Microfilm Service & Sales Co
Box 8066
Dallas, Texas
75205

Visit Your Herald!
Call For Tour Time

The Cameron Herald

A Daily Once A Week

Have Some News?
Call 697-4671

VOL. 108 NO. 37 | Price 10c Per Copy | CAMERON, MILAM COUNTY, TEXAS, THURSDAY, NOV. 30, 1967 | All Departments 697-4671 | 16 PAGES TODAY

MILAM 2ND IN NATIONAL — These four young Milam Countians show trophies for winning team second in National 4-H Poultry Judging in Chicago and a first in individual competition. Kneeling (from left) with the trophy is E. G. Moraw, 15, of Cameron, and with the watch is Larry Jungmann, 18, of Buckholts, high individual in market poultry. Standing, from left, are: J. D. Moore, Milam County agent, team member Joe Brady, 18, of Buckholts; Arthur Jistel, 18, of Cameron; and Bill Cowley, a Texas Extension poultry specialist. This four-member team won first in Texas 4-H competition earlier in the year. They finished only 20 points behind the winning Virginia team.

Annual Parade Opens Christmas Season Saturday

Santa 'n Sleigh, Bands, Floats

Christmas street decorations are in place in the Cameron business sections in preparation for the annual Christmas Parade scheduled to begin at 3 p.m. Saturday, December 2.

Santa will ride atop a red Christmas sleigh accompanied by local bands, floats designed with a Christmas theme, carolers and a variety of other entries.

Christmas lights will be turned on and many of the downtown stores decorated for the official opening of the Christmas season in Cameron Saturday. The parade route will be Batte Street to Crockett, Crockett to Gillis, Gillis to Houston, Houston to Fannin, Fannin to East 1st, East 1st to Houston, Houston to Main and Main to Crockett.

Harry Shanks, chairman of this year's parade said, "We want to remind everyone to be on time for the lineup on Batte Street between 2:15 and 2:45 p.m. so that our parade can begin promptly at 3 p.m."

Herman Hanel will act as parade marshall.

Cash prizes of $25, $12.50 and $7.50 will be awarded to the three best floats at the Chamber of Commerce office at 4:30 p.m.

Porter Young, general chairman of the trade committee, said the Chamber appreciated the participation of those who were entering the parade this year, but indicated unless more interest was shown in this year's parade than in last year's, his committee would recommend discontinuing the annual event.

In past years local churches and civic groups have entered floats in the Cameron parade along with floats entered by scout troops and business firms. Young said "although we realize this is a very busy time for everyone we feel that unless we can produce a really fine parade, we are doing our organization and the community an injustice to continue.

"The Chamber board of directors will review the progress of this and previous years' parades and study the feasibility of continuing this program prior to the time to make plans for a 1968 parade."

SANTA TIME—

Santa letter time is here again! Each year The Herald publishes hundreds of letters to Santa from children in Milam County schools. The letters will appear in our annual Christmas edition of The Herald on December 21. All children in grades 1 through 4 are invited to send their letters to Santa through their schools, and younger children who want to send Santa their Christmas wishes may mail them in.

Mrs. Viola James Dies In Freeport

Mrs. Viola Oder James, 21, of Freeport died in Freeport Tuesday morning. She formerly lived in Buckholts and Rockdale.

Mrs. James had been ill for the past year.

Funeral services were held at 3 p.m. Wednesday from the chapel of Green's Funeral Home in Cameron with burial in the Corinth Cemetery near Buckholts.

She is survived by her husband, Bobby James and one daughter, Dawn Chelise James, both of Freeport; her mother, Mrs. H. O. Reper; two brothers, Frank Oder and Jimmy Oder of Rockdale.

Testimony Complete In Child Custody Suit

A child custody case in Judge W. C. Wallace's 20th District Court went to the jury late Wednesday.

The jury trial in Judge Wallace's court is Mrs. Lois Woodfin vs. John C. Gelner. Don G. Humble is representing Mrs. Woodfin and John B. Henderson, Jr. is attorney for the defense.

Testimony for the defense was completed Wednesday afternoon.

'RUNS SCARED'

Mutscher Sees Steps In Laws

Rep. Gus Mutscher, the heir apparent to the Texas House speakership "is running scared" for his first state-wide office.

He is expected to succeed Speaker Ben Barnes who has announced for lieutenant governor.

Fifty-nine Cameron Rotarians guests Wednesday heard the Brenham legislative leader outline the functions of government as he saw them.

He addressed an audience swelled by about 25 guests from Central Texas towns Marlin, Hearne, Rockdale and Buckholts.

A friend of Cameron's Rep. Milton Schiller, Mutscher was introduced by Cameron banker Lester Williams, who cited "Mutscher and another young man as two leading young men in Texas." The other was Ricky Williams, his grandson, who provided dinner music on the accordian.

"You could read many history books but you wouldn't necessarily find the four points of this talk," Mutscher told the capacity audience at the Texan's Western Room.

They were, in dealing with legislation:

ONE — Analyze problems before us

TWO — Find ways to frame appropriate issues

THREE — Find reality of the process

FOUR — Find personnel to handle the function.

In this way, he outlined the complications of Texas legislative government.

He showed the need for organization for 150 Texas legislators (about 130 of whom are believed pledged for his speakership support) and 31 Texas senators to deal with an average of 2,000 bills which go before both Houses in a 140-day session.

He skipped to main interests of government and the people it serves in Texas, citing people's concern with law and order and property rights. He had spent the past three months campaigning in West Texas, he said, and was to continue to Waco and Gatesville that evening.

And he cited the needs most needing met by government, including:

ONE — State growth, to double by 1990, he estimated.

TWO — A higher percentage of young people.

THREE — Industrialization of a state historically agricultural.

FOUR — Work to attract tourism.

He cited "a triangle of issues" listing local, state and national levels of government to demand legislators' time in constitutional, administrative and procedural problems. And he mentioned the tripartite system of American government, the legislative, judicial and executive.

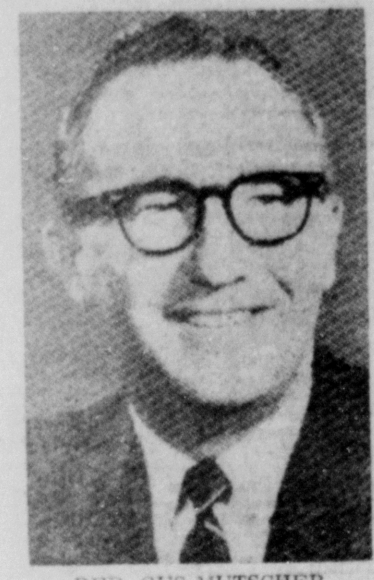

REP. GUS MUTSCHER

Rep. Mutscher discussed the techniques followed through the 43 committees of the Texas House to bring legislation to House consideration. He termed the committee system real democratic government.

He listed the power of the gavel, alluding to the committee chairmen's power and perhaps the Speaker's, to determine how legislation is handled.

Legislation is affirmed or negated, he said, in committee hearings.

The important thing about a bill is its language, he continued. The legislator who does his homework, works with his co-legislators and works for his bill's support usually knows when it reaches a House vote it will pass.

"When eight or 10 speakers are waiting at the rear microphone in the House, the man on the front mike, no matter how eloquent, knows his bill is in trouble," Rep. Mutscher said.

And he touched on the relative small salaries and expenses pro-

See MUTSCHER Page 3

108

By F. M. L.

Gus Mutscher, of Brenham, gave a primer on Texas government before 59 Rotarians and guests in Cameron Wednesday.

It is believed that Rep. Mutscher has support of about 130 of the prospective 150 legislators for the House Speakership.

He made an interesting use of the triangle of interests in government marking the three levels of local, state and national, the three functions of constitutional, administrative and procedural and the three divisions of government as legislative, judicial and executive.

He cited numerous problems of state government, but the four touted most highly were:

ONE—A growing state.

TWO—A higher percentage of young people.

THREE—Industrializing of a once rural state.

FOUR—Development of tourism.

108-108-108

Cameron Rotary again hosted a gathering of political, industrial, and business leadership of Central Texas.

Last year Cameron Rotary, assisted by Cameron Lions Club, hosted House Speaker Ben Barnes, whom Rep. Mutscher is most likely to succeed, and George Beto, head of Texas Prison System.

Representatives from Marlin, Hearne, Rockdale, Buckholts and other parts of Milam County were among the guests.

And Rep. Milton Schiller, himself a Cameron Rotarian, was complimented by Rep. Mutscher for his encouragement in seeking a statewide office.

108-108-108

Cameron has had unique first-hand view of the political leadership of Texas over the past five years.

Governor Connally addressed a Chamber meeting in 1962 prior to his election. President (then Senator) Johnson dedicated the National Guard Armory in 1959. Speaker Barnes was here in 1966.

Numerous other candidates and lesser known luminaries have visited this Milam County seat.

Milam Team Wins 2nd At National

Four Milam County youths last week won second at the National 4-H Poultry Judging Contest at the University of Illinois Chicago Circle Campus.

A team from Virginia won first place by 20 points over the Milam County team, representing Texas.

Larry Jungmann, 18, of Buckholts, won high in market poultry and a new wrist watch.

The team of Jungmann and Joe Brady, 18, also of Buckholts, and Arthur Jistel, 18, and E. G. Moraw, 15, both of Cameron, scored 3600 points out of a possible 3900 total. The group had won the Texas 4-H poultry judging event at A&M University earlier in the year.

The Milam Countians won a trophy for the second spot, ahead of Louisiana at 3557, Tennessee at 3531 and Illinois at 3511. Seventeen states had team entries.

Trophies given for various divisions included the Milam Countians Texas team in production and market poultry, and Virginia in market eggs.

A Virginia youth, Shields Jones, 16, of Esmont, Va., was high individual judge in the contest.

Medals and other awards were presented at an Awards banquet the evening of the contest in Chicago.

Accompanying the team were County Agent J. D. Moore, of Cameron; and Bill Cowley, of College Station, a Texas Extension System poultry specialist. Cowley was one of the state extension poultrymen supervising the contest.

Industry representatives from several midwest firms also participated in supervising the contest.

The contest is sponsored by the American Poultry and Hatchery Federation, Kansas City, Mo., and is conducted by the Cooperative Extension Service.

Cameron and Buckholts team members last week received jackets at a special banquet for them and their Cameron and Buckholts sponsors.

HEALTH UNIT COURSE FOR FOOD STAFFS

The Texas State Department of Health will conduct a short course in public health designed especially for institutional and commercial food service personnel December 5 - 7 in Cameron.

The short course will be held from 2:30 to 4:30 p.m. each day in the Ada Henderson School cafeteria.

The course, which is sponsored by the Milam County Health Department, is open to all cafeteria, restaurant, school, rest home and hospital food handlers. It will cover basic bacteriology, food contamination and spoilage and and equipment with emphasis on cleaning and sanitizing.

The course will be conducted by Mr. Doc Nelson, Austin Division of Public Health Education, assisted by Roddy Holcombe.

Health Department officials said there would be no charge for the three-day course and certificates will be awarded to those attending all three sessions.

WEATHER NOTES

November		HI	LO
22	.02 rain	76	53
23		85	47
24		79	59
25		86	48
26		83	54
27	.12 rain	67	45
28		46	43

Dennis Allison, 18, Killed; Grandson Of Cameron Resident

Dennis Allison, 18, son of Mr. and Mrs. William Allison, Liberty, and grandson of Mrs. Frank Michalka of Cameron, was killed Sunday, November 19 when the car in which he was riding collided with a cattle truck near Hockley. He was returning to A&M University, where he was a freshman, after a weekend at home.

Requiem Mass was held November 21 with the Rt. Rev. Msgr. Ernest Michalka, V.G., Beaumont, and the Rev. Arthur Michalka, of Temple, both uncles of Dennis, celebrating. Company B-1, A&M University, of which Dennis was a member, formed the honor guard at graveside services at the Immaculate Conception Catholic Cemetery.

Besides his parents and grandmother, other survivors include three brothers, Kenneth, Timothy and David, all of Liberty; five sisters, Margaret, of Galveston, Elizabeth, Nancy, Magdalen, and Ruth Ann, all of Liberty.

Dennis Allison

Horstmann Resigns School, Civic Posts

Lane Horstmann, geological consultant and Cameron businessman, has accepted a position with Lone Star Gas Co. in Abilene.

He has resigned as president of the Cameron Lions Club and will resign as a member of the Cameron School Board. Horstmann said the Horstmann Tire Store would continue operation under the management of Alfred Price.

Horstmann will begin work in Abilene Monday and his family will move at mid-semester.

Volunteers Working At Katacomb Club

Teen center volunteers worked during the Thanksgiving holidays painting the ceiling and interior walls of the Katacomb Club building on W. 1st St. which is scheduled to open during the Christmas holidays.

Round or square tables for 4 and chairs, either folding or stationary, are among the furnishings needed before the center can open.

Cash donations received to date include $100 from the Three Arts Club, $100 from the Lions Club, $100 from Mr. Oxsheer Smith, and $25 from the First Baptist Church Business Women's Sunday School Class in memory of Miss Mary Randolph.

Numerous donations of paint have also been received as well as some furnishings for the Center.

Cotton Balloting Ends December 9

Cotton farmers will vote next week on the marketing quota program for the 1968 upland cotton crop. Notices of individual farm acreage allotments and yields for the 1968 Upland Cotton Crop have been mailed to farmers in Milam County to inform them on how the allotment program will affect their farms before the referendum.

Alva E. Sanders, manager of the Milam County ASCS office, said that Milam County received an allotment of 49,936 acres for 1968, slightly under the 1967 county allotment of 49,974.

Sanders said the payment rates would be down some from the 1967 crop payments, but he said the yield per acre was raised and that the loan price would be higher on the 1968 crop.

Balloting will be by mail between December 4 and December 8. Eligible voters are all producers who shared in the 1967 cotton crop or its proceeds and owners and operators of allotment farms where no cotton was planted in 1967.

More complete information on price-support payments and loans appears in the ASCS column on page 4a of this paper.

Sanders said a favorable vote by at least two-thirds of the growers voting was required to keep marketing quotas in effect.

TAX COMMITTEE MEETS . . .

Sales Talks Underway

A series of talks explaining the advantages of a 1 cent sales tax in Cameron is underway.

James Camp told other committeemen Tuesday afternoon that his presentation for the proposal at Cameron History Club was well received.

A meeting of the 16-member Committee for Presentation of Sales Tax Advantages was held Tuesday at Cameron Chamber directors room. E. A. Perrin, committee chairman, presided.

Hilliard Thomas, a committee member, heads a speakers bureau taking the 1 cent sales tax discussion to numerous civic and cultural groups in Cameron. Perrin will present a discussion of the sales tax advantages on local radio next week.

PAMPHLETS DUE

Pamphlets are being mailed out early in December by the Committee to all listed qualified voters in the city. The pamphlet contains 12 points, based on information compiled by Texas League of Municipalities, showing what the penny sales tax would do.

A city election is scheduled for Tuesday, December 19, for all registered voters in the City of Cameron. No property qualification is required and a simple majority will determine outcome of the election.

The city projected last week use of an estimated $40,000 from the 1 cent city sales tax, including budget items for fire department, street department, street equipment, police department, airport and library maintenance, parks and recreation, cemetery.

The Committee's pamphlet explains the detailed breakdown.

A general meeting of a 50-member committee is scheduled 7 p.m. December 12 at Cameron Public Library, Perrin told The Herald.

Forrest Sapp told the group Tuesday he had organized a telephone committee to function prior to the December 19 election.

MANY APPROVE

Austin, Elgin and Taylor are among Central Texas towns which already have approved the 1 cent sales tax. About 60 more cities are voting on the question December 5, including Temple, Waco, Dallas, Fort Worth and numerous North Texas towns.

Thus far, 33 of 35 Texas municipalities have approved the issue. Two defeating it are Electra in West Texas and Lufkin in East Texas. One observer said the Lufkin defeat came because that city carried a large surplus of funds in a city general fund.

Cameron carries about $15,000 to $30,000 operating funds in general funds from budget year to budget year.

Members of the Committee are: John Henderson, Jr., Don G. Humble, Henry Siebman, Sapp, Frank Luecke, Albert Collins, Camp, Mrs. Perry Holder, Thomas, Eugene Smitherman, Mrs. Carroll Greco, Bill Burns, Albert Hajovsky, Miss Mildred Thornton (secretary), Monroe Fuchs and Perrin.

Homicide Charge Filed

Adamek Killed In Wreck

Charges of negligent homicide were filed Monday against Wallace Ray Reese, 18, of Rt. 2, Rogers, in connection with a fatal auto accident on SH 36 at 3:30 a.m. Sunday.

Jerry Adamek, 54, of Seaton, was killed in the head-on wreck and his wife, Marie, and daughter, Deborah, 18, were injured. Reese was also injured in the early morning crash.

Cameron Police Chief Goerge Moss filed the negligent homicide charge against Reese with Milam County Attorney John Henderson.

Adamek, a musician in the Vrazel Polka Band, and his family were returning to Seaton from Bryan when the accident occurred. Chief Moss said Reese was driving east on W. 4th St. (SH36). Moss said that the Reese auto was on the wrong side of the road at the time of the accident.

Mrs. Adamek and her daughter were taken to St. Edward Hospital, Cameron, following the accident and were transferred to Scott and White Hospital Wednesday afternoon. A hospital spokesman said they were both improving.

Reese was admitted at Newton Memorial Hospital where his condition was reported to be improved Wednesday afternoon.

Mr. Adamek was a farmer in the Seaton community and a member of SPJST lodge 47 of Seaton.

Funeral services were held at 10 a.m. Tuesday at the Seaton Brethren Church, the Rev. J. F. Kostohryz oficiating. Burial was in Seaton Cemetery.

Pallbearers were Anton Vrazel, Lawrence Vrazel, Jerome Orsag, Clarence Pechal, Frankie Psencik, Robert Vasicek, Marvin Ondrasek and Julius Dubcak.

DIPLOMATIC POUCH

WASHINGTON D.C. The following letters were recently answered by the Department of State.

Vatican Relations

Why don't we have an envoy to Vatican City?

S. Y.
Lake Park, Iowa

Dear Miss Y.:

Our Government has never formally recognized the State of the Vatican City or its government. The Honorable Myron C. Taylor was appointed in 1939 by President Roosevelt to be his personal representative to His Holiness the Pope, but the appointment did not establish formal recognition by our Government. Since Mr. Taylor's resignation in 1950, no Government official has taken his place.

There have been no indications from the Vatican that it would like to establish diplomatic relations with the United States. The United States Government is satisfied with the present situation, and does not intend to raise this question at the present time.

Presidential Mail

If you have time, will you send a short note to my sister; she does not believe that President Johnson read my letter to him, to which I received an answer. She has read the answer, but says this and that. Will you please tell her that the answer I received is the truth.

G. D. S.
Lomita, Cal.

Dear Mr. S.:

In a sense, both you and your sister are right. No President can hope to read all of the letters sent to him. President Johnson is keenly interested in the public's interest on the many issues of the times. You may be sure that he is kept informed of the views expressed by you and by other informed citizens.

In the Department of State, as in other Executive Departments, significant letters from the public are brought to the attention of the officials whose responsibilities include the subject matter of the letters. Thank you for letting us know your feelings.

Nazi Documents

I am now reading a very interesting book on Nazi Germany, and I would very much like to obtain the documents listed below in order that I might obtain a better understanding of Hitler's Germany.

Documents on German Foreign Policy, Series D, 1918-45.

Nazi-Soviet Relations, 1939- 4.1

The Spanish Government and the Axis.

D. W. M. Jr.

Dear Mr. M:

The last two publications have long been out of print, as are some of the volumes of Documents on German Foreign Policy, Series D, 1918-45. The Government Printing Office, Washington D. C. lists the volumes still available in their Price List 65. The enclosed copy of "Major Publications of the Department of State" describes these and several related publications. Presumably the out of print volumes you desire are available at the larger libraries in your area, or may be obtained thorugh them on inter-library loan.

Do you have an inquiry? Send it to:

"The Diplomatic Pouch"

P—MS, Room 4835

US Department of State

Washington D. C. 20520

USE HERALD CLASSIFIEDS IT'S EASY JUST CALL 697-4671

Piercing Your Ears Can Be Dangerous

Do-it-yourself ear piercing, a practice that has recently become fashionable again, is risky, says Today's Health, the family magazine of the American Medical Association.

Piercing performed by an unskilled person increases the chances of infection and the development of scar tissue. The physician will carefully measure and mark the ears before piercing, because both ears may not be exactly alike. After piercing the ears with a sterile needle, he will insert temporary earrings or metallic wires, which are usually worn for three or four weeks until the wounds heal. This is a critical period and your physician's instructions should be followed carefully to prevent infection or closure of the opening.

The small, self-piercing earring loops which are being promoted across the country are not considered safe, says Today's Health.

These devices have sharp points which are supposed to pierce the ears within a few days as they are worn. Infections requiring medical treatment have developed from the use of these self-piercers. Furthermore, it is difficult to be certain that the piercers are evenly placed on the ear lobes.

The physician will not pierce ears having any type of rash or

infection or if small cysts are present in the ear lobe. Persons subject to keloids (scar overgrowth) or who have this tendency in their family, or those who are allergic to nickel or other metals should not have their ears pierced.

A recent article in the Journal of the American Medical Association reported on two public school nurses who were "aghast at the number of girls with irritated, swollen and oozing ear lobes. In a class of 80 sophomores, ten had their ears pierced in the previous three months, and six of them reported inflammation and itching."

Ear piercing is not a very difficult procedure, but it can be risky in the hands of a non-physician. 122567

Marketing System Aids Two Sides, Producer, Consumer

COLLEGE STATION

American food marketing is a complex system -- but not as complex as some people would have the public believe.

The system, says Dr. W. E. Black, Extension economist in marketing and policy, Texas A&M University, has met consumer need for abundant and safe food better than "most of us are willing to admit."

"The biggest mystery about food marketing is how people react to it," the economist said.

Although a thorough study will show that the marketing industry serves both the farmer and the consumer, and usually serves them well, reaction is mostly against the system rather than for it. Black recalled the housewife picketing of grocery stores and the milk with holding efforts of dairy farmers within the past two years.

"Each group reacted to one and the same marketing system, but with widely divergent views," he explained. "To consumers, the marketing system causes high prices, and the farmers -- low prices. These views generally show lack of understanding of, or appreciation for, what food distribution and marketing is and has done for consumers and farmers."

Black emphasized that marketing adds value to farm products by making them more useful, more accessible and more desirable. Between the farmer and the consumer stand a lot of institutions, functions and people who put food in the form and at the place and time consumers want it, and at a reasonable price.

"If you think you don't need the marketing system, go out to the farms to pick up tomorrow's supper," he said. "Maybe I should say, the supper one week from today, for it would take you about that long to round up the ingredients and prepare the meal."

The consumer buys many services with his food, all of which add value to the product. These include assembling, processing, wholesaling, retailing, away-from home eating, and transporting.

Considering these services, food marketing is big business -- in the multi-billion dollar class, the economist pointed out.

Mrs. Jewel Brashear Smalley
requests the honour of your presence
at the marriage of her daughter
Linda Joyce
to
Mr. Bill M. Lacy
on Saturday, the ninth of December
nineteen hundred and sixty-seven
at half after seven
North Dallas Baptist Church
Dallas, Texas

Reception to follow

SHOW OFF YOUR BEST LOOKS

Try

SPRINGER DRY CLEANING

To keep your clothes looking best, we use the most modern technics, backed by our 19 years experience.
—Johnny Springer

FREE PICK-UP AND DELIVERY

SPOTS AND STAINS Thoroughly Removed PROMPT SERVICE

Springer Cleaners

206 W. First 697-2271

MAKE IT A FAMILY CHRISTMAS At.... Schigut's

Cameron's Complete Department Store

For DAD
Men's SWEATERS $11.95
HAGGAR SLACKS $12.00

For MOM
LADIES COATS $19.95
LADIES SWEATERS $10.95

SPORT COATS $29.95

MEN'S SUITS $32.50 to $65.00

Boy's SUITS $12.95 to $21.95

SPORT COATS $12.95 to $18.95

GOWNS $5.95

DUSTERS $12.95

Girls DRESSES $5.95

Girls COATS $9.95

MAKE '67 CHRISTMAS A FAMILY AFFAIR

For SON
Boys SHIRTS $2.98
DRESS PANTS $4.98

For SIS
Girls SWEATERS $4.98
Girls GOWNS $3.00

CAMERON INDEPENDENT SCHOOL DISTRICT
CAMERON, TEXAS
STATEMENTS OF CASH RECEIPTS AND DISBURSEMENTS
FOR THE FISCAL YEAR ENDED AUGUST 31, 1967

	OPERATING FUND								
	State and County Available	Local Maintenance	Transportation	Building Fund	Interest & Sinking Fund	Elementary & Secondary Education Act (Title I)	Elementary & Secondary Education Act (Title II)	Head Start Program	Totals
Opening Cash Balances at September 1, 1966	$ (2,235.93)	$ 6,061.04	$ 3,409.66	$ 475.14	$ 1,353.03	$ (12,780.07)	$ (4,195.82)	$ —0—	$ (7,912.95)
RECEIPTS									
10 Local Sources	$ —0—	$ 174,606.06	$ 2,561.81	$ 2,330.77	$ 16,632.17	$ —0—	$ 65.69	$ —0—	$ 196,196.50
20 County Sources	911.49	—0—	—0—	—0—	—0—	—0—	—0—	—0—	911.49
30 State Sources	143,918.97	279,311.25	29,211.00	—0—	18,850.00	141,602.76	6,664.96	—0—	619,558.94
40 Federal Sources	—0—	—0—	—0—	—0—	—0—	—0—	—0—	4,897.15	4, 897.15
50 Sale of Bonds	—0—	—0—	—0—	—0—	—0—	—0—	—0—	—0—	—0—
60 Loan	—0—	—0—	6,220.00	—0—	—0—	—0—	—0—	—0—	6,220.00
70 Sale of Property	—0—	749..91	925.00	—0—	—0—	—0—	—0—	—0—	1,674.91
80 Incoming Transfers	—0—	—0—	453.22	—0—	—0—	—0—	—0—	—0—	453.22
85 Interfund Transfers	—0—	—0—	—0—	—0—	—0—	—0—	—0—	—0—	—0—
Returned Checks	—0—	—0—	—0—	—0—	—0—	—0—	—0—	—0—	—0—
Investment Sold	—0—	—0—	—0—	—0—	25,810.00	—0—	—0—	—0—	25,810.00
TOTAL CASH RECEIPTS	$ 144,830.46	$ 454,667.22	$ 39,371.03	$ 2,330.77	$ 61,292.17	$ 141,602.76	$ 6,730.65	$ 4,897.15	$ 855,722.21
TOTAL FUNDS AVAILABLE	$ 142,594.53	$ 460,728.26	$ 42,780.69	$ 2,805.91	$ 62,645.20	$ 128,822.69	$ 2,534.83	$ 4,897.15	$ 847,809.26
DISBURSEMENTS									
Budgetary Disbursements	$ 142,505.36	$ 395,172.18	$ 38,432.43	$ 1,527.84	$ 31,968.91	$ 140,799.32	$ 4,324.20	$ 5,208.84	$ 759,939.08
Retirement of Current Loan	—0—	7,737.00	—0—	—0—	—0—	—0—	—0—	—0—	7,737.00
Food Service Fund	—0—	—0—	—0—	—0—	—0—	—0—	—0—	—0—	—0—
Student Activity Fund	—0—	3,311.35	—0—	—0—	—0—	—0—	—0—	—0—	3,311.35
Interfund Transfer	—0—	—0—	—0—	—0—	—0—	—0—	—0—	—0—	—0—
Investments Purchased	—0—	—0—	—0—	—0—	—0—	—0—	—0—	—0—	—0—
Inventory Purchases	—0—	—0—	—0—	—0—	18,525.00	—0—	—0—	—0—	18,525.00
Prior Year Payable Liquidated	—0—	7,229.78	780.37	—0—	—0—	743.95	—0—	—0—	8,754.10
TOTAL CASH DISBURSEMENTS	$ 142,505.36	$ 413,450.31	$ 39,212.80	$ 1,527.84	$ 50,493.91	$ 141,543.27	$ 4,324.20	$ 5,208.84	$ 798,266.53
Closing Cash Balance at August 31, 1967	$ 89.17	$ 47,277.95	$ 3,567.89	$ 1,278.07	$ 12,151.29	$ (12,720.58	$ (1,789.37)	$ (311.69)	$ 49,542.73
Less: Accounts Payable, August 31, 1967	—0—	39,668.42	766.17	—0—	—0—	131.60	—0—	—0—	40,566.19
Unencumbered Cash Balance, August 31, 1967	$ 89.17	$ 7,609.53	$ 2,801.72	$ 1,278.07	$ 12,151.29	$ (12,852.18)	$ (1,789.37)	$ —0—	$ 8,976.54
Add: Temporary Investments and Time Deposits, August 31, 1967	—0—	—0—	—0—	—0—	18,525.00	—0—	—0—	—0—	18,525.00
Unencumbered Funds Balance, August 31, 1967	$ 89.17	$ 7,609.53	$ 2,801.72	$ 1,278.07	$ 30,676.29	$ (12,852.18)	$ (1,789.37)	$ (311.69)	$ 27,501.54

THIS IS THE PLACE... MATULA SUPERMARKET

SEE HOW YOU SAVE!

ROUND STEAK

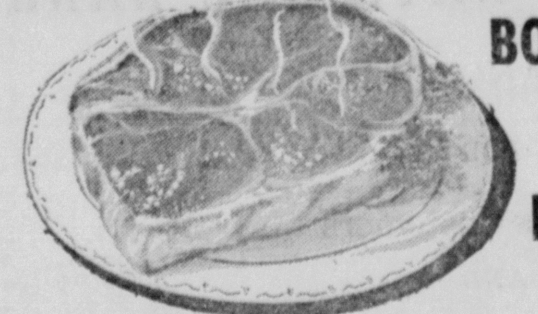

BONELESS LB. **95c**

Round Steak — Regular Cut Bone In — LB. **79¢**

Club or Rib Steak — LB. **79¢**

BEEF BONELESS PEAK ROAST, lb. ....**79¢**

CHOICE BEEF RUMP ROAST, lb. ....**73¢**

Beef Plates — Good Roasted, Soup or Barbecue — LB. **29¢**

Salami — Roegelein Sliced — LB. PKG. **59¢**

Fryers — Heart O' Texas U.S.D.A. Grade A (Cut up Fryers, lb. 29c) **27¢**

HORMEL LITTLE SIZZLERS 12 oz. pkg. **49¢**

DOUBLE GOLD BOND STAMPS EVERY TUESDAY WITH $2.50 OR MORE PURCHASE!

ADOLPHUS LONG GRAIN Rice 28 OZ. **39c**

WATCH OUR WINDOWS FOR FIRST OF WEEK SPECIALS

TENDER LEAF 48 COUNT Tea Bags **59c**

SANITARY QUALITY CHEKD Buttermilk ½ GALLON **39¢**

POTATOES

RUSSET 10 LB. BAG .... **49¢**

FRESH CABBAGE, lb. ....**7¢**

GREEN ONIONS, 2 bu. ....**19¢**

CALIF. LARGE AVOCADOS, 2 for ....**39¢**

CARROTS, 2 bags ....**31¢**

CHEER

Giant Size WITH $5.00 OR MORE PURCHASE LIMIT ONE **59¢**

OLEO

Blue Seal SOLIDS — LB. LIMIT 3 **10¢**

BISCUITS

Hi-Rise CAN LIMIT 6 **7¢**

HORMEL TENDER SMOKED SWEET FLAVOR LB.—

BACON 69c

10th WEEK OF STRIKE GOLD AT MATULA SUPERMARKET

Attention! Gold Bond Stamp Savers:

Place your orders early for Christmas merchandise at our redemption center, 106 W. 1st. St. to assure you of delivery on your gift items. If you don't have enough stamps for the gift of your choice, you can pay the difference in cash, thanks to your Gold Bond Redemption Center, Cameron, Texas.

25 EXTRA GOLD BOND STAMPS WITH PURCHASE OF 2 pkgs. Northern Napkins And This Coupon Redeem at Matula Supermarket Coupon Expires Dec. 2, 1967

50 EXTRA GOLD BOND STAMPS WITH PURCHASE OF 100 Ct. Bayer Aspirin And This Coupon Redeem at Matula Supermarket Coupon Expires Dec. 2, 1967

50 EXTRA GOLD BOND STAMPS With Purchase Of Johnson 27-oz. Glo - Coat And This Coupon Redeem at Matula Supermarket Coupon Expires Dec. 2, 1967

100 EXTRA GOLD BOND STAMPS WITH PURCHASE OF $10.00 OR MORE And This Coupon Redeem at Matula Supermarket Coupon Expires Dec. 2, 1967

150 EXTRA GOLD BOND STAMPS WITH PURCHASE OF $15.00 or more And This Coupon Redeem at Matula Supermarket Coupon Expires Dec. 2, 1967

Wolf Chili NO. 2 CAN **65c**

Lunch Meat OSCAR MAYER 12 OZ. **49c**

HUNT'S SOLID PACK Tomatoes 4 300 CANS **89c**

HUNT'S Catsup 4 14 OZ. **89¢**

GRAPEFRUIT 5

TEXAS RUBY RED LB. BAG **45¢**

IVORY SOAP 2 Large Bars **39c**	BONUS Reg. Size **37c**	CASCADE Giant Size **79c**	DOWNY Reg. Size **39¢**
SPICK & SPAN Reg. Size **29c**	DUZ Giant Size **85c**	OXYDOL Reg. Size **7c**	SALVO Giant Size **79c**

Store Hours Mon. Through Fri. 8 to 7. Sat. Only 8 to 8
Prices Effective Thurs., Fri., & Sat., Nov. 30, Dec. 1-2
Limits reserved on quantities

BEST GROCERY BUYS FOR THE FAMILY — Shopwosth SUPER MARKETS — UNITED STATES WHOLESALE GROCERS ASSOCIATION — MEMBER — Food Merchandisers of America

MATULA'S

YOUR HOME OWNED SUPER MARKET

PHONE OX 7-2361 CAMERON, TEXAS

VALUABLE GOLD BOND STAMPS WITH EVERY 10c PURCHASE

ARMY RECRUITER — Sgt. 1st Class William B. Warren recently returned from a year of service in Vietnam and is now the new Army Recruiter for the Temple area including Cameron. Sgt. Warren is a native of Shelbyville, Tenn. Among his military honors are the Army Commendation Medal, Vietnamese Armor Badge, Vietnamese Staff Honor Medal and the Expert Infantry Badge.

MUTSCHER

Continued from page 1

vided legislators, saying the main interest of the dedicated public servant is to consider the impact of "every bill on every aman, woman and child in Texas."

In touching on the effectiveness of leadership, he asked rhetorically: "Do you have a voice that can be heard?" He emphasized the importance he placed on the ability of legislators to work in government.

Mutscher, in his fourth term as representative from District 29, noted he was a recipient of Harris County 1959 citation as "a young businessman of the year."

In the House, he has served three times on the powerful Conference Committee on State Appropriations and as a freshmen legislator on the Legislative Budget Board. In other leadership roles Mutscher, 34, chaired the House congressional and legislative redistricting in the 59th and 60th Legislatures.

Mrs. Francis Cox was accompanist for music during the dining period. Rotary President Barney Owen introduced Williams and Rotary secretary Henry Litzman who introduced the list of guests from around Central Texas.

The invocation was by Rev. Ben Pierce, of Cameron First Methodist Church.

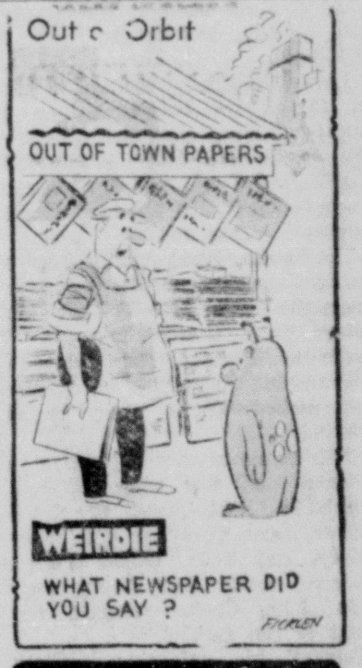

MAIL EARLY WITH CHRISTMAS STAMPS

USE ZIP CODE

AND USE CHRISTMAS SEALS

Fight Tuberculosis, Emphysema and Air Pollution

ROGERS EAGLES MOVE TO QUARTERFINALS

Eagles Fly To State As 7-3 Loss Wilts Rosebud

By Fritz Pratt

The Rogers Eagles push on to state this week as quarterfinals face the Big Birds. In a regional bout for honors, the Rosebud Panthers fell to the fighting Eagles by a score of 7-3. The statistics:

	Rogers	Rosebud
First Downs	15	11
Yards Rushing	214	168
Yards Passing	31	34
Passes Attempted	7	6
Passes Completed	3	3
Passes Intercepted by	2	1
Punts	3 for 31	5 for [illegible]
Fumbles Lost	2	0
Penalties	6 for 80	5 for 45

The Eagles, who are District 24-A champs, slipped over the 2-A winning Panthers before a standing-room only crowd of 4500 fans.

Top class block was the order for the Eagles, with bruising ball-carrying. The defense showed its grit with a gang-tackling technique which kept the Panthers running.

Mike Mayfield was the top ground-gainer of the game with 139 yards in 30 carries. These yards were compiled only with the aid of a line composed of Ray Sulak and Mike Heintz, ends; Curtis Schneider and Ricky Raley, tackles; Dale Sitz and Charles Sulak, guards; and center David Synatzke.

Larry Griffith bucked out 30 yds in 10 carries before a second quarter injury sidelined him for the game. HB Billy Craft, QB Eddie Henderson, and RF Wayne Psencik each piled the total Eagle offensive yards to 248.

The battling Black Panthers were led by John Coulter, who took over when the Eagle defense keyed on Alfred Knox. Coulter compiled 76 yards in 16 totes. Knox, despite a cramping Eagle line of defenders, picked off 58 yards in 14 attempts.

Both teams were well built as to defenses, as the score showed. Rosebud's linebackers Ramon Puente, Dean Pomykal, and Larry Spivey, end Knox, center John Hudson, tackle Rex Olson, and back John Coulter carried the brunt of the tackles.

Rogers' big defensive bruisers were ends Vernon Rose and Dale Sitz, guard Ray Sulak, linebackers Charles Sulak, Ricky Raley, and Cyril Gloria; halfbacks Billy Craft and Mayfield, safety Eddie Henderson, and tackles Robert Woods and Curtis Schneider.

Larry Koslosky took the Eagle kickoff and pushed it back to his own 36. Coulter carried on first down for three, and a penalty gave the Panthers another first. In rapid driving spurts the Rosebud squad beat out two more firsts as Knox picked up 13 yds, Coulter tallied 15, and Puente 1. The Eagles finally stalled the drive. On 4th down Knox split the uprights with Rosebud's only score, a field goal. The Panthers led 3-0.

Billy Craft took the ensuing kickoff and returned it to his 29. On the first play from scrimmage, field general Henderson was splattered behind the line and fumbled into a Black Panther's arms.

Knox picked up three on the first down attempt, but tries by Coulter and Puente lost 5 yds. Knox's 4th down punt bounced out of the end zone.

The Eagles shot for a first down now with Griffith blasting out 7 yds and Mayfield adding 2 more. But short yardage forced an Eagle 4th down punt which fell dead on the Eagle 46.

The Panthers failed to get rolling also, as Spivey and Knox each tallied 1 yd. A 3rd down aerial to Knox from Coulter was good for 9, but a penalty nullified the gain. A high lateral on the next play nearly wound up in Eagle hands. Knox's 4th down punt was returned by Mayfield to the Eagle 45.

Rogers now smashed out 3 first downs in a march to paydirt. Mayfield got 14 of the yds and Griffith added 10 more, with 4 of these going to a scoring burst up the middle. Mayfield's PAT conversion finished scoring for the night at 7-3.

Larry Koslosky took Allen McKinzey's kick and returned it to the Rosebud 35. The Panthers couldn't get rolling against the stiff Eagle defense. A couple of penalties whittled down Knox's 3 yds gained, and his pass to Coulter fell incomplete. A third down lateral from Knox to Spivey wound up in a 6 yd loss for the Panthers. A Knox 4th down punt rolled out of bounds on the Eagle 47.

But penalties held the Rogers team from a first too, despite the four yards gains by both Griffith and Mayfield. Mayfield punted on his last down to James Duffie, who returned the pigskin to his own 36.

In the following set of downs, Knox smashed out 5 yds, Coulter beat out 3, and with short yardage Pomykal punted to Mayfield who brought the ball out to his own 21.

The Eagles cruised for another first down despite the smashing Panther defensive efforts. Mayfield sprinted off 15 yds and Griffith tallied 3 before the drive was halted. Knox returned Mayfield's 4th down punt to the Panther 23.

Knox had knocked out 10 yds and Coulter had busted out 4 before Henderson intercepted a Coulter pass for the Eagles.

On the first play from scrimmage, Larry Koslosky hauled in a Henderson pass for an interception on the Panthers' part. Koslosky had returned the aerial 15 yds before he was halted.

Spivey scooted for five on first down. On the next play, Duffie dropped back and shot a bomb down field. Mayfield hauled in the ball, and Rogers had possession again.

Henderson took over now, as he was smeared for a loss of seven on first down. His jump pass on second down to Ray Sulak was good for 14 yds. But Henderson lateraled to Craft on the next down and lost a yard in the process. A shot at another first down fell incomplete as Henderson tried to connect with Sulak again in the airways.

Duffie hit Spivey on first down with a 17 yd pass. He connected with Coulter for 15 yds on the next play, but the drive was halted as halftime intervened. The score stood at 7-3.

The second half was a defensive battle, not on the Eagles' part, but on the Panthers' side. The stony Eagle defense had no problem holding the Rosebud squad. But the Panthers had to stave off the attacking Eagle offense time and again as Mayfield ran wild.

During this third quarter Puente, the Rosebud QB, and Griffith, the top Eagle fullback, were both injured and removed for the remainder of the game.

Mayfield used the second half to pile up over 100 of his 139 yds gained. In this second half, reserve fullback Psencik tallied 9 yds. On the Rosebud offensive slate, the second half saw Coulter completely overshadow Knox as he compiled 43 yds to Knox's 30.

The Panthers controlled the ball on 21 of the second half's 60 plays, which shows the tightness of the Eagle defense.

The final seconds of the game revealed an amazing burst of energy in the Rosebud squad. From the Panther 17, Knox faded back to pass, found no receivers, and shot for 24 yds before being hauled down. With 7 seconds in the game, Knox fired an aerial to Coulter for 25 yds to the Eagle 34. But, Mayfield blasted Coulter with a shattering tackle and the game ended. The final score 7-3.

This week the Eagles meet a brawny Brownsboro squad in the Class A quarterfinals. Rogers carries with them their 10-1-1 season record, while Rosebud closes shop with a 7-3-1 listing.

• Jones Prairie

By Mrs. Bill Thweatt

We are happy to report that Mrs. Willie Burnett is home after a stay in Newton Hospital.

Mrs. Neal Dodson and children of League City visited Mr. and Mrs. Walter Senkel Friday.

Mr. and Mrs. Gene Phipps and son of Sherman spent the weekend with Mr. and Mrs. Willie Phipps.

Mr. and Mrs. Victor Hughen were home over the holidays. Her mother, Mrs. Drennon of Dallas, visited with them also.

Mr. and Mrs. Jimmy Burgess and daughter of Rockdale and Mr. and Mrs. Roy Burnett spent Thursday with Mr. and Mrs. Harry White. Charlotte returned home with them for a few days.

Mr. and Mrs. Willie Phipps went to Waco Thanksgiving day to have dinner with Mr. and Mrs. Rush Price.

Mrs. J. D. Martin and Ted had Thanksgiving dinner with Susie and Burnett Atkinson.

Mrs. Roy Weems entertained the following with a dinner at her home: Mr. and Mrs. Addis Miller, Buddy and John of Houston, Pamela and Mollie Miller of Austin, Mr. and Mrs. Roy Patzke and boys, Mr. and Mrs. Morris Weems.

Anthony Di Girolamo from Texas Tech. visited his aunt and uncle, Susie and Burnett Atkinson over the Thanksgiving holidays.

Mr. and Mrs. Hope Jamison were Thanksgiving dinner guests of Mr. and Mrs. LeRoy Massengale of Maysfield.

Mr. and Mrs. Verne Pentecost are in Houston where Mrs. Pentecost will have minor surgery.

Rev. and Mrs. Ben Curtis were Sunday dinner guests of Mrs. Carlton Crook.

Susie and Burnett Atkinson were Sunday dinner guests of Mildred and Ted Martin.

FDR held his first "Fireside Chat" in 1933.

Christmas Stamps Repeat '66 Edition

The ovation given the 1966 special Christmas stamp was so overwhelming that the Post Office Department has issued essentially the same stamp this year as an encore, Postmaster Narvie L. Caperton reported today.

The 1967 version will be bigger than last year's and will include more of the "Madonna and Child with Angels", painted in the 15th century by the Flemish artist Hans Memling. The masterpiece hangs in the National Gallery of Art in Washington, D. C.

The stamps are now on sale at post offices.

Postmaster Caperton noted that use of the special five cent stamp or any other five cent stamp on Christmas cards affords first class treatment. That means the cards will be forwarded if the recipient has moved, or returned if there is no forwarding address so that mailing lists can be brought up to date. Third class postage on cards does not provide that service.

The postmaster urged all area residents to shop and mail early and use ZIP Code in all addresses so that the avalanche of Christmas mail will be moved with the greatest efficiency.

Badgers Named To All-District Team

Buckholts Badgers have named five players for the District 11-B All-District team. On offensive team are Norman Haisler, sophomore, and Kenneth Marek, senior.

On defensive All-District team are Terry McNeill, junior; Ronnie Rubac, senior; and David Skrhak, senior.

PERSONAL—

Debbie Hanel spent the Thanksgiving holidays with her parents, Mr. and Mrs. Anton Hanel. She is a student at Moye High School, Castroville.

THE CITIZENS NATIONAL BANK

ANNOUNCES ANOTHER SERVICE

FOR

Savings Customers

AND

Long Term Investors

Automatically Renewable Certificates of Deposit

5% INTEREST PER ANNUM

Interest Paid To You Quarterly

CONVENIENCE

Your quarterly interest check can be mailed to you or Deposited to your Citizens National Bank Checking or Savings Account.

FLEXIBILITY

Each 90 days the Certificates of Deposit are Automatically Renewed unless presented for payment.

SAFETY

Certificates of Deposit are insured under the provisions of the Federal Deposit Insurance Corporation

The Citizens National Bank

CAMERON, TEXAS

Capital $100,000.00 Surplus $1,400,000.00

Member F D I C

Complete

Butane & Propane Service

- TANKS SOLD & RENTED
- TRACTOR TANKS FURNISHED
- DAY & NITE HOT WATER HEATERS
- DEARBORN SPACE HEATERS
- TAPPAN RANGES

Call OX 7-2252 DAY or NIGHT

CENTRAL BUTANE CO.

906 N. Travis Cameron, Texas

We're Helping With "GROUNDWORK" RESEARCH in TP&L Territory

Since Texas Power & Light Company began operations more than 50 years ago, it has encouraged and helped support a wide variety of research and development programs in the fields of agriculture, livestock-raising and industry.

Today, as it has for a number of years, TP&L's Agricultural Development Division maintains close cooperation with the Texas Research Foundation, the Texas A&M University Extension Service and other organizations and agencies dedicated to the betterment of agriculture.

Other TP&L specialists carry on continuous evaluation of mineral deposits and other natural resources. This research has assisted in the location of a number of industries in the TP&L service area.

TP&L will continue in the years ahead to work for the growth and prosperity of the area it serves.

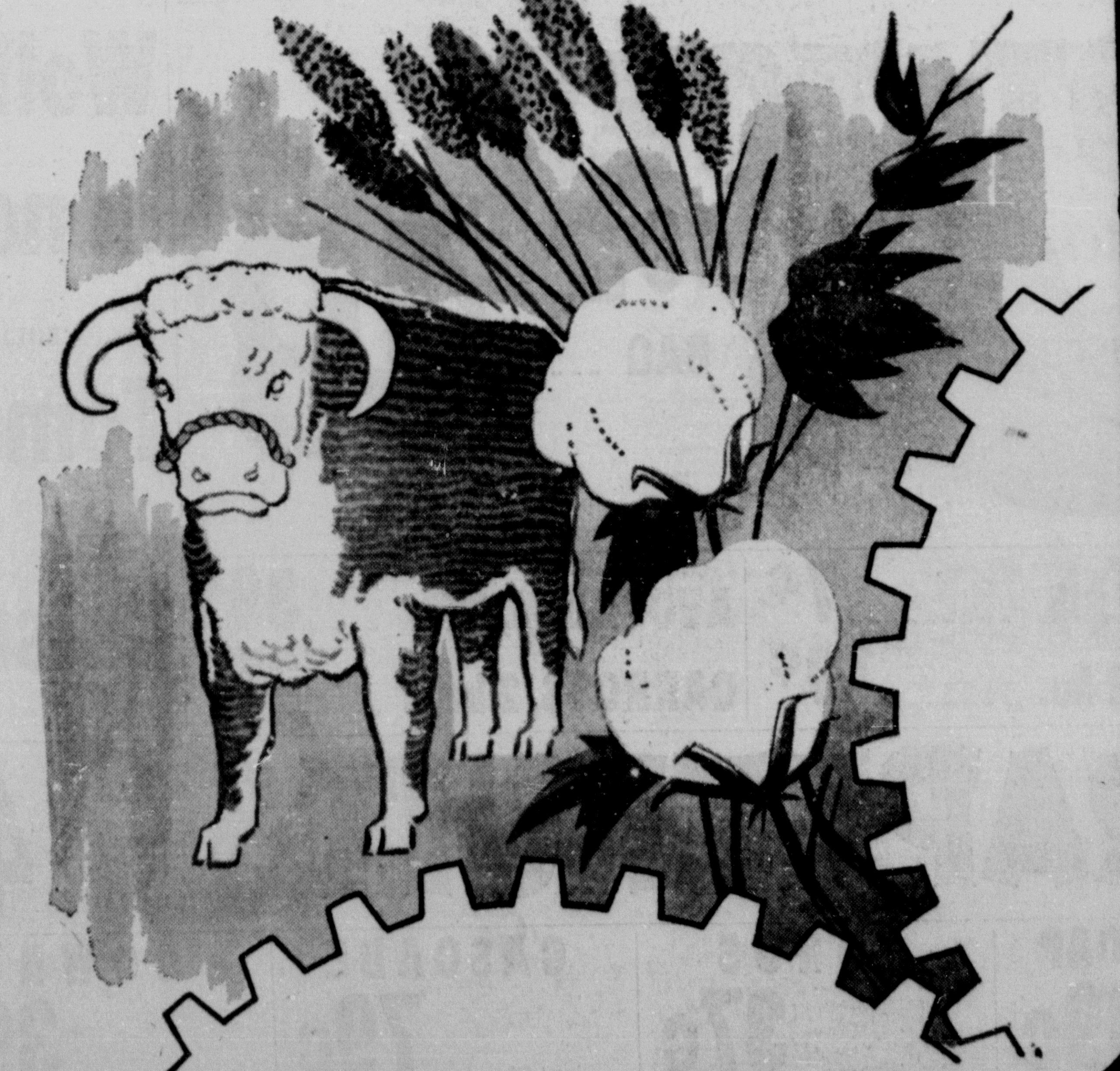

TEXAS POWER & LIGHT COMPANY

a tax-paying, investor-owned electric utility

The Cameron Herald

SAFEWAY

PLAY IRISH INTERNATIONAL $teeplechase SWEEPSTAKES™ PROGRAM #303

Join the Growing List of Winners at Safeway!

Mrs. Robert F. Hiob
Mrs. Vivian Strode
Mrs. H. C. Stipp
Daisy Hereford
Wylda Hyden
Mrs. Fred Coleman
Mrs. Chester R. Young
Julius Roberson
Gertie Hendricks
A. W. Phillips
Mrs. Jesse Townlin
Vernon Horsley
Mrs. J. H. Cooper
Daniel Bodner
Mrs. James Boshart
Ben Yarbrough
Mrs. Helen Walken
Vera Hunter
Mrs. M. C. Lawrence
Louise Huvguy
Lorene Bonner
R. E. Tinley
Ernest Crystle
Dolores Pinner
Mrs. J. P. Balch
Mrs. E. L. Stubbs
Mrs. Leonard Hardy
Ruben Castillo
Mary Carter
Paul Urban
Mrs. Ed Taylor
Ray Curry
Luther Hallmark
J. I. Ellett
John E. Tingle, Jr.
Mary Mangrum
Mrs. Willie Roark
Mrs. Allen Ramsey
Pete Martin
Mrs. Paul Doty
Mrs. Cecil E. Josey
Mrs. R. G. Roye
Mrs. Sadie Elzey
W. A. Hardin
Mrs. C. Hasselbach
Loraine Ritter
Tommie Wilson
B. F. Humbert

Congratulations to Our $1,000.00 Winners!

Eleanor H. Lewis, Bryan
Shirley Smith, Tyler
H. J. Willi, Abilene
Mrs. Ella Kaplan, Dallas
Dorothy J. Fick, Dallas
Minnie Pollard, Austin

Some of the Big Steeplechase Winners:

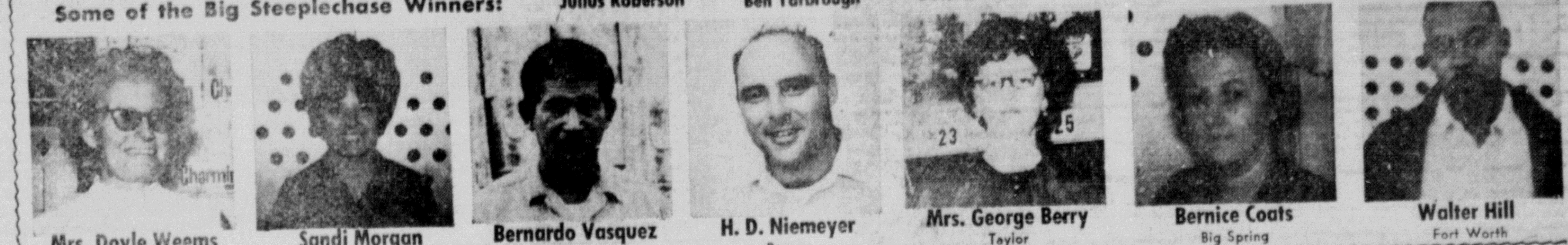

Mrs. Doyle Weems, Stephenville — Sandi Morgan, Big Spring — Bernardo Vasquez, Dallas — H. D. Niemeyer, Renner — Mrs. George Berry, Taylor — Bernice Coats, Big Spring — Walter Hill, Fort Worth

Smoked Picnics 33¢

6 to 8-Lb. Avg. Whole. Dry Cure. (Sliced—Lb. 39¢) —Lb.

Pork Spareribs — Fresh. 3 to 5-Lb. Average. —Lb. 39¢
Pork Roast — Boston Butt. Fresh. —Lb. 49¢
Pork Steak — Butt Cut. Fresh. —Lb. 55¢
Canned Picnic — Samuel's Mohawk. 3 Lb. Can $2.19
Canned Ham — Armour Star. Pear Shaped. 3 Lb. Can $2.79
Armour Sliced Bacon — or Safeway. —1-Lb. Pkg. 65¢
Thick Sliced Bacon — Safeway. 2 Lb. Pkg. $1.25
Armour Franks — All Meat. (Safeway—47¢) —12-oz. Pkg. 49¢

Heavy Beef Sale!

Chuck Roast — Blade Cut. USDA Choice Heavy Beef—Lb. 49¢
Seven Roast — USDA Choice Heavy Beef—Lb. 55¢
Chuck Steak — Center Cut. USDA Choice Grade Heavy Beef—Lb. 59¢
Arm Roast — USDA Choice Grade Heavy Beef—Lb. 69¢
Swiss Steak — Arm Cut. USDA Choice Grade Heavy Beef—Lb. 79¢
Boneless Roast — ★Chuck or ★Shoulder. USDA Choice Grade Heavy Beef—Lb. 79¢

Safeway Has a Big Variety of Meats!

Armour Cervelat — Texas-Style. (By the Piece). —Lb. 65¢
Boneless Ham — Samuel's Chieftain. ½ or Whole. —Lb. $1.29
Pork Sausage — Wingate. 2 Lb. 89¢
Beef Sausage — Cured. Safeway. 2 Lb. 79¢
Eckrich Lunch Meat — Sliced. ★Honey ★Pepper ★Barbecue Loaf. —8-oz. Pkg. 69¢
Link Sausage — Safeway. Pure Pork. —1-Lb. Pkg. 55¢
Sliced Bologna — Jumbo. Safeway. —1-Lb. Pkg. 59¢
Sliced Lunch Meat — Safeway. ★Chopped Ham ★New England Loaf. 59¢
Beef Cube Steaks — Manor House. —20-oz. Pkg. $1
Ground Beef — Safeway Handy Chub Pak. 2 Lb. Chub Pak $1

FRYERS

USDA Inspected ... Grade A. Whole. —Lb. 29¢
Everyday Low Price.
(Cut-Up ... Lb. 35¢)

Safeway Special! Coffee

Maryland Club All Grinds—1-Lb. Can 59¢

With $5.00 or More Purchase, Excluding Cigarettes.
(Edward's 1-Lb. Can 57¢) (Safeway Pre-Ground —1-Lb. Bag 51¢)

Compare Household Needs Prices!

Liquid Bleach — White Magic Gallon Plastic 39¢ Why Pay 49¢
Parade Detergent — 49-oz. Box 49¢ Why Pay 59¢
Cascade Detergent — Dishwasher 20-oz. Pkg. 43¢ Why Pay 45¢
Lux Liquid — Detergent—22-oz. Plastic 63¢ Why Pay 65¢

Compare Everyday Low Prices!

Pork & Beans — Van Camp—16-oz. Can 16¢ Why Pay More
Prepared Spaghetti — Franco-American. 15½-oz. Can 16¢ Why Pay 2/33¢
Spaghetti & Meat Balls — Austex. 15½-oz. Can 31¢ Why Pay 33¢

Safeway Special! Margarine

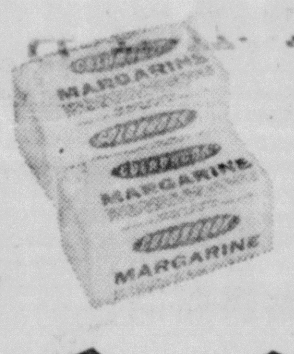

Coldbrook Solids. Spreads so smoothly. —1-Lb. Pkg. 10¢

Compare Low, Low Prices!

Peaches — Del Monte Cling. ★Slices ★Halves —29-oz. Can. Special! 3 for 79¢
Shortening — Velkay. —3-Lb. Can 49¢

Compare Safeway Low Prices!

Black Pepper — Pure. Crown Colony. Special! —4-oz. Can 33¢
Enriched Flour — Harvest Blossom. —5-Lb. Bag 39¢

Compare Dairy-Deli Values!

Egg Nog — Lucerne (½-Gallon Carton 97¢) —Qt. Ctn. 49¢
Fresh Milk — Lucerne. 2% Low fat—Gallon Carton 95¢
Longhorn Cheese — Safeway—Lb. 79¢

Compare Bakery Values!

White Bread — Mrs. Wright's Regular or Sandwich—1½-Lb. Loaf 2 For 49¢
Coffee Cake — Mrs. Wright's. Special!—11-oz. Pkg. 33¢
Fruit Cake — Holiday. 2 Lb. Tin 99¢
Raisin Bread — Skylark Iced. Special!—1-Lb. Loaf 2 for 49¢

Safeway Special! Giant Cheer

Detergent. (10¢ off label) —54-oz. Pkg. 59¢

Compare Baking Needs Prices!

Gold Medal Flour — All Purpose. 5-Lb. Bag 63¢ Why Pay 65¢
Cake Mixes — Mrs. Wright's. Assorted—19-oz. Pkg. 29¢ Why Pay 33¢
Deluxe Cake Mixes — Duncan Hines. Assorted. Reg. Pkg. 39¢ Why Pay 41¢
Baking Powder — Calumet—7-oz. Can 19¢ Why Pay 20¢

Compare Everyday Low Prices!

Green Peas — Del Monte. Early June—17-oz. Can 22¢ Why Pay 26¢
Blackeye Peas — Libby. Fresh—15-oz. Can 17¢ Why Pay 2/39¢
Golden Corn — Green Giant. Cream Style—17-oz. Can 22¢ Why Pay 24¢
Cut Beets — Town House. Fancy—16-oz. Can 2 for 25¢ Why Pay 2/27¢
Whole Tomatoes — Town House. Choice—16-oz. Can 27¢ Why Pay 29¢

Save on Pet Food!

Cat Food — Tabby. (2¢ off label) Special! —15-oz. Can 10¢
Dog Food — Pooch. ★Regular or ★Liver Flavor. —15½-oz. Can 8¢

Compare Safeway Prices!

Chunk Tuna — Sea Trader. Light Meat. —6½-oz. Can 29¢
Red Salmon — Sea Trader. Special! —16-oz. Can 89¢

Compare Everyday Low Prices!

Delsey Tissue — Toilet. White and Assorted Colors. 2 Roll Pak 27¢ Why Pay 29¢
Gala Towels — Paper. Assorted Colors. 200-Count Roll 35¢ Why Pay 37¢
Zee Napkins — Paper. Assorted Colors. 360-Count Pkg. 57¢ Why Pay 59¢
Facial Tissues — Truly Fine. Assorted Colors—200-Ct. Pkg. 19¢ Why Pay 25¢

Compare Safeway Prices!

Strained Honey — Empress. Fancy. Special. —2½-Lb. Can 69¢
Biscuit Mix — Mrs. Wright's. —40-oz. Pkg. 45¢

Compare Frozen Food Values!

Cream Pies — Bel-air. Assorted—14-oz. Pkg. 29¢
Catfish Fillets — Captain's Choice. Breaded—12-oz. Pkg. 53¢
Sole Steak — Captain's Choice. Breaded—12-oz. Pkg. 55¢
Ocean Perch — Fillets. Sea Pak—1-Lb. Pkg. 63¢
Crab Miniatures — Deviled. Sea Pak—7-oz. Pkg. 49¢

Compare Canned Meat Prices!

Spam — A Hormel product—12-oz. Can 53¢ Why Pay 57¢
Vienna Sausage — Libby—5-oz. Can 24¢ Why Pay 2/53¢
Corn Beef Hash — Armour. 15½-oz. Can 47¢ Why Pay 49¢
Deviled Ham — Underwood—4½-oz. Can 45¢ Why Pay 47¢

Compare Health & Beauty Values!

Aspirin — Bayer. (98¢ Value) —100-Ct. Bottle 69¢
Hair Spray — Sudden Beauty. Regular or Extra Hold. (87¢ Value) —13-oz. Can 63¢

Del Monte Buffet

Mix 'em or Match 'em
★ Fruit Cocktail
★ Cut Green Beans
★ Golden Corn Cream Style.
★ Early June Peas
★ Stewed Tomatoes
—Buffet Can Special!
6 for 98¢

More Good Buys!

Alka-Seltzer — (69¢ Value)—25-Ct. Bottle 53¢
Listerine — Antiseptic. (73¢ Value)—7-oz. Bottle 57¢
Wizard Deodorizer — Assorted Fragrances. (59¢ Value) 9-oz. Can 49¢

FRESH, QUALITY PRODUCE AT SAFEWAY!

Potatoes — White Haig. US No. 1A. —10-Lb. Bag 39¢
Delicious Apples — Red. Firm, Juicy. 3 Lb. Bag 49¢
Texas Oranges — Full of Juice. 4 Lb. Bag 49¢
Bananas — Everyday Low Price! 2 Lbs. 29¢
Tangelos — From Florida. Large & Jumbo Sizes. 2 Lbs. 29¢
D'Anjou Pears — From Washington. Extra Fancy—Lb. 25¢
Pineapples — Sugarloaf. Large Sizes. —Each 39¢
Avocados — Green Lulu. Extra Large. —Each 25¢

Waldorf Dates
2-Lb. Gift Pack .... 99¢
Pitted. 12-oz. Cup ..... 3 for $1
Regular. 12-oz. Cup ... 3 for $1

Dromedary Dates
8-oz. Pkg. .... 3 for $1
16-oz. Pkg. .... 59¢

Christmas Trees Now Available ★Scotch Pine ★Fir ★Pine

Cabbage — Firm, green heads. —Lb. 7¢
Green Onions — Bunch. (or Radishes, 6-oz. Cello) Your Choice 10¢

Garden & Lawn Supplies!

Compost — 1½ Cu. Ft. Bag
Peat Moss — 4 Cu. Ft. Bag
Your Choice $1.69
Planter Mix — 2-Qt. Size 3 for $1

Prices Effective Thurs., Fri. and Sat., Nov. 30, Dec. 1 and 2, in Cameron, Texas
We Reserve the Right to Limit Quantities. No Sales to Dealers.

SAFEWAY

©Copyright 1960, Safeway Stores, Incorporated.

WITH U.S. AIR FORCES, Vietnam — Major Henry C. Hill (right), son of Mr. and Mrs. H. C. Hill of Rt. 1, Cameron, receives the U.S. Air Force Commendation Medal at Bien Hoa AB, Vietnam, from Colonel Richard C. Catledge, commander, 3rd Tactical Fighter Wing.
U.S. Air Force Photo

OUTDOORS IN TEXAS

By Vern Sanford

There is no such thing as an all-purpose shotgun! If there were such a firearm, there would be no need for different gauges to fit specific circumstances.

Unfortunately, few of us can afford the luxury of more than one shotgun. So, we look for the one gun that will satisfy most of our desires and serve our needs adequately, even though it may excel only in one or two uses.

Not too many years ago there was little choice. A person bought a 12 gauge. He used this weapon for everything from geese to doves.

The 12 is still popular. But advances made in guns and ammunition in recent years puts the sweet-handling 20 gauge right in its class. The 12 gauge with magnum loads still is the ticket for pass-shooting geese. But this is about the only place where it outshines the 20.

So, unless you do a lot of goose hunting, it might be wise to consider the 20 rather than the 12 if you are buying a shotgun for all your needs.

Let's compare the two further, along with the 16.

The 16 gauge is a hybrid of the two and really is a compromise. Since it can't do anything the 12 or 20 can't do and because of its dubious resale value, the 16 really isn't a good choice.

As to the advantage of the 12 over the 20—ammo for the 12 is more readily available; there is more shot in comparable shells; and it will reach a little farther with more power. Theoretically the 12 throws a better pattern with the same amount of shot, since the shot column is shorter and there is less friction. However, this factor depends on the gun.

On the other hand, the 12 gauge has more recoil (kick), makes more noise, the shells are bulkier, and the typical 12 is heavier and has less trim.

All modern 20 gauge shotguns will take the 2¾-inch magnum shell (some are chambered for the three-inch magnum). This magnum shell makes the 20 gauge comparable in performance for express (high-velocity) loads in the 12 gauge.

A 20 gauge chambered for three-inch magnum shells is more than adequate for goose shooting.

Most Texans use shotguns primarily for hunting upland birds like quail and doves. The 20 gauge will equal or outperform the 12 on birds. Its lighter weight and trimmer design makes it handle faster. It also is good for close-decoying ducks and small game animals like squirrels and rabbits.

But the shotgun is only part of the story and the type of action is personal preference.

Equally as important is the choke: improved cylinder, modified or full.

With improved cylinder, the shot spreads out immediately after leaving the barrel, for a liberal pattern at close ranges.

Full choke, on the other hand, holds the shot together, resulting in more pellets in a tighter pattern at longer ranges. Ideally, the pattern should have most of the shot evenly distributed within a 30-inch circle at the prescribed optimum-performance range. Consequently, any bird caught in this 30-inch circle, even on the fringe, should be a dead bird.

Improved cylinder gives the best pattern out to about 30 yards; modified choke from 30 to 40 yards; and full choke for 40 yards and beyond. Yet the modified is adequate for about 20 yards to 50 yards, although it may be a bit dense from 20 to 30 and a mite thin from 40 to 50.

So if only one choke would go on the all-purpose shotgun, it would be the compromise modified.

A choking device, which can be added to the end of the barrel, gives you a choice of all three chokes, simply by adjusting the mechanism. It quickly adapts the gun to any field situation you might meet.

Loans And Grants For Water Supply Systems Detailed

The Milam County Office of the FHA made six loans and grants for construction or improvement of water supply systems in Milam County, according to Henry N. Ivey, county supervisor.

About 75,000 Texas farm and other rural people benefited from such loans and grants last year, he estimates.

Texas led the nation in total activity, advancing $23,275,870 in loans and grants to develop or improve 139 water or waste disposal systems during 1967.

The Texas projects, which are spread throughout 97 counties, were financed with $22,304,600 in loans and more than $971,270 in grants.

The rural water and waste disposal systems are organized through local initiative by town governments, other public bodies, or private non-profit associations formed by prospective users in communities of less than 5,500 population. The loans are repaid from the earnings of the systems during periods of up to 40 years at 5 percent interest.

"These systems are becoming a major force in bringing rural living conditions and economic opportunities up to national standards", Ivey explained. "Differences will continue to be less noticable as rural communities offer the same facilities as cities."

Many of the communities helped by FHA were dependent upon wells, cisterns, springs, and water hauled in by truck as their only source of water, and on aged, inadequate septic tanks until FHA made available their financial assistance.

Construction of the water or waste disposal systems provides work situations for engineers, well drillers, heavy equipment operators, surveyors, and day laborers which in turn causes payrolls and the community economic condition to rise.

TOO LATE TO CLASSIFY

PIANO TUNING and repair, reed organ rebuilding. Write W. T. Hamilton, Box 86, Rt. 2, Waco, Texas. 37-2tc

COOL NERVES — Bruce Zarosky, 10 year old son of Mr. and Mrs. Joe Zarosky of Cameron,, holds the 3-foot, 7-inch rattlesnake he shot while hunting about four miles west of Cameron. Luckily the snake gave a warning rattle, Bruce looked around, and shot it just 18 inches from his feet.

Milano News

By Evelyn Miller

Visiting in the home of Mr. and Mrs. J. C. Barfield Wednesday night and Thursday were Mr. and Mrs. Danny Hurd and daughters of Killeen. On Thursday they were all dinner guests of Mrs. Barfield's parents, Mr. and Mrs. Andrew Ryan in Chriesman.

Mrs. G. C. Sloan accompanied Mr. and Mrs. Collie Gerdes and Susie to Temple Saturday where she visited L. E. Love, a patient in the Santa Fe Hospital.

Mr. and Mrs. Frank Warren, Beverly and Evelyn Miller had Thanksgiving dinner in the home of Bro. and Mrs. J. C. Barnett in Caldwell. After dinner they visited Mr. R. V. Corbin who is still a patient in St. Joseph Hospital in Bryan.

Visiting in the home of Mr. and Mrs. G. C. Sloan Friday night was Newburn Kent Polland of Houston.

Mr. and Mrs. Bill Champion spent the Thanksgiving holidays in the home of his parents, Mr. and Mrs. C. O. Champion and family in Junction.

Mrs. Damon Chaudoin is a surgical patient in Scott and White Hospital in Temple.

Gratt Sloan returned home after having a checkup in the Santa Fe Hospital in Temple.

Mr. and Mrs. Jimmy Belt and Jennifer of Baytown spent the holidays in the home of their parents, Mr. and Mrs. D. M. Westbrock and Mr. and Mrs. Jim Belt.

Mr. and Mrs. Earl Brown and Mrs. Olie Surndel of Temple were greeting friends here Thanksgiving day.

Mr. and Mrs. Monroe Bannister of Van Alstyne were Thanksgiving guests of her parents, Mr. and Mrs. Charlie Baskett.

Mr. and Mrs. Vance McDonald and daughters spent the holidays in Houston visiting friends and relatives.

Mr. and Mrs. Travis Yoakum of Austin visited in the homes of their parents, Mr. and Mrs. John Yoakum and Valerie, and Mrs. Mattie Reese, Patty and Barbara, over the Thanksgiving holidays.

Mrs. Doris Devall is visiting this week in Conroe with her daughter, Mr. and Mrs. Jimmy Pratt and Spencer.

Mr. H. L. McQueen, an employe of the Keller Ladder Factory in Caldwell has returned home from a business trip to California.

The minimum hourly wage was raised by law to 75 cents in 1949.

Weight Can Be Maintained On Six Meals A Day

COLLEGE STATION

Eating six meals a day and still maintaining weight may be an idea difficult for some weight watchers to "digest", but research reports indicate the amount and kind of food consumed, not how many meals per day is the deciding factor.

Frances Reasonover, Extension foods and nutrition specialist, Texas A&M University, said that Agricultural Research Service nutritionists have found that as long as weight-watchers control the amount and kind of food they eat, it doesn't matter whether they eat two light meals and a heavy meal, three meals of equal size or even six meals a day spaced through the waking hours.

The 20-day experiments included 15 coed volunteers, in groups of five eating meals in three routines. Mealtimes for the two groups came at 7:15 a.m., 12:45 p.m. and 5.15 p.m., with one-fourth of the diet served at breakfast, one fourth at lunch and the remainder at dinner for the first group and equal portions at each meal for the second group. The third group was given six equal but smaller meals at 7:15 and 9:45 a.m. and 12:15, 2:45, 5:15 and 7:45 p.m.

The total daily food intake was the same for all routines. Meals consisted of muffins baked from a special batter containing nutrients in specific proportions. The muffins were supplemented with orange juice, butter and jelly.

The nutritionists found that regardless of eating routines, the volunteers used protein, fat, minerals and vitamins to essentially the same extent.

—DANCE—
Buckholts Hall
SAT., DEC. 2
Music by
Vrazel's Polka Band
For reservations call . . .
Buckholts LY 3-2375.
Last dance 'til Christmas

WITH U.S. COMBAT AIR FORCES — Vietnam-- Major Thomas F. Tapman (right), son of Mr. and Mrs. H. M. Tapman of Rosebud, is administered the oath of office at Phu Cat AB, Vietnam, for a regular commission in the U.S. Air Force. He is an F-100 Super Sabre pilot at Phu Cat in a unit of the Pacific Air Forces. The major, a graduate of Rosebud High School, attended the University of Texas.
U.S. Air Force Photo

POSTAL EXAMS

The U. S. Civil Service Commission will give examinations for Postal Clerk and City Carrier for Substitute Employees (approximately 40 hours per week and for Hourly Rate Regular (approximately 20 hours per week) for employment in Post Offices in Milam and eight other Zone 9 counties. Information about requirements and applications may be obtained from the local Post Offices or at the General Post Office, Houston, Texas.

FIRE EXTINGUISHERS
Sales—Service—Rentals
2¾ lbs. Dry Chemical . .
$15.20 Value for . . . $10.64
Buddy Ballew
305 E. 19th
OX 7-3415 Cameron

CHAMPION Niehoff BLACK & DECKER AC PROTO STP Belden Briggs & Stratton DELCO Unit Parts McCORD
Milam Auto Supply
Maremont DUPONT TIMKEN PERFECT CIRCLE BENDIX Hastings GATES FRAM CASITE McQUAY WARNER Autolite
—Phone 697-6533 or 697-6534—

CAR BON PAPER
Typewriter carbon in six grades • Variety of colors • Ten-sheet packs • Plastic-back carbon • Non-curl, non-smudge • Pencil carbon • Special billing carbon • Carbon rolls • Snap-out carbon sets
THE CAMERON HERALD

MACKS AUTO-MAT

GRAND OPENING MACK'S AUTOMAT!
10 A.M. Saturday
December 2
FREE COKES ALL DAY
Free BUBBLE GUM
BALLOONS
PART OF PROCEEDS OF FIRST DAY GO TO
KATACOMB TEEN CLUB
COME IN AND TAKE THIS OPPORTUNITY TO WASH AND WAX YOUR CAR.
COME SEE AND HEAR
TEEN-AGE ROCK BAND
ALL FREE
ENJOY YOURSELF
COMMISSION OFF ON GASOLINE and WASHING
On Our GRAND OPENING DAY
Proceeds Go To Katacomb Teen Club!
PHILLIPS 66

Mack's Automat
Highway 36 West Cameron, Texas Next to Safeway

MR. AND MRS. JOE WHITE

White, Chandler Repeat Vows In Cameron Church

Pfc. and Mrs. Joe White are at home in Jacksonville, Fla. following their wedding November 19 in the Church of Christ, Cameron.

The bride is the former Marilyn Chandler, daughter of Mr. and Mrs. E. D. Chandler of Cameron. She graduated from Yoe High School in 1966 and was employed in the law offices of Don G. Humble before her marriage. Pfc. White is the son of Mr. and Mrs. W. E. White of Gustine, Texas. He graduated from Gustine High School in 1965 and attended Texas A&M University before entering the Marine Corps.

Baskets of white gladiolas and greenery decorated the church for the afternoon wedding. David W. Echols and Paul Chandler officiated and Gary Chandler of Arlington, Texas, sang.

The bride was given in marraige by her father. She wore a street length sheath dress of white satin under a cage of white lace, which was fashioned with bell sleeves and satin trim at the collar and cuffs. Her fingertip veil was of white silk illusion and she carried a cascade bouquet of white carnations centered with an orchid corsage.

Mr. and Mrs. George Luker of Stephenville were honor attendants.

Mrs. Luker wore a street length dress of yellow chiffon and carried one long stemmed carnation.

Ushers were Gailord M. White, brother of the groom, and Charles Chandler, brother of the bride.

The bride's mother wore a blue wool suit with black accessories and a white carnation corsage. The groom's mother chose a rust colored ensemble with matching accessories and a white carnation corsage.

A reception was held at the home of the bride's parents. Vonda Chandler, sister of the bride, registered guests. Others in the houseparty were Sandra White of Bryan and Zay White of Gustine.

DKG Christmas Party Saturday

ROSEBUD

Beta Nu Chapter of Delta Kappa Gamma will join with Beta Beta Chapter of Valley Mills, Saturday morning at 10:30 at Hamilton House in Waco for the annual Christmas party.

A business meeting will begin at 10:30 and the program at 11. Beta Beta Chapter will present the special music for the occasion and Beta Nu the feature.

A luncheon will follow the program, at twelve noon, along with an exchange of gifts.

Members should send in their money for luncheon reservations early in the week preceding the meeting.

The annual Marek reunion was held Sunday, Nov. 26 at Seaton Star Hall. A barbecue supper was served at 5 and a dance was held later.

GARDEN CLUB PROGRAM ON HOLIDAY DECOR

Enthusiasm to prepare for the Christmas season with decorations prevailed when the Civic Garden Club met at the home of Mrs. W. E. Falkner with Mrs. Sam Houston as co-hostess, last Thursday.

Mrs. Joe J. Heitman, a former member of the club was guest speaker and presented a beautiful display of her creations for Christmas with many new ideas. She gave the procedure in making each item and it was noted that most of the interesting pieces were made of excess items about the home.

There were beautiful candlesticks fashioned out of paper containers and junk bottles. Coat-hangers were transformed into attractive wall pieces. Ice buckets were adorned in festive attire to deserve a place most anywhere in the home and could be used for many other purposes.

Mrs. Heitman's creative and artistic ability was outstanding in her display of papier mache items, the Three Wise Men and Angels done in detail to include facial characteristics.

The speaker encouraged garden club members to be aware of the possibility of future use of almost any surplus item about the house, to open our eyes to see, and then think creatively.

Mrs. J. A. Rowling, club president, presided for a short business session.

During the social hour the hostesses served coffee and dessert.

BIRTHS

At St. Edward Hospital

To Mr. and Mrs. O. E. Wilhite, Cameron, a boy, Oscar Eugene III, 8 pounds 12 ounces, born 4:10 p.m. November 11.

To Mr. and Mrs. Frank Burford, Rockdale, a girl, Leslie Michelle, 8 pounds 8 ounces, born 10:50 p.m. November 13.

To Mr. and Mrs. J. L. Kostroun, Cameron, a boy, David Allan, 7 pounds 15 ounces, born 4:50 p.m. November 22.

To Mr. and Mrs. Joe Cortez, Rockdale, a boy, Joe Jr., 6 pounds 3 ounces, born 5:37 a.m. November 25.

To Mr. and Mrs. H. L. Kocin, Rockdale, a boy, Richard James, 8 pounds 13 ounces, born 3:57 a.m. November 27.

Mr. and Mrs. Henry Davenport Sr. visited Rev. and Mrs. Henry Davenport, Lynn, and Stephen Edward of Weatherford Sunday afternoon. Their grandson, Lynn, returned home with them to spend a few days.

MR. AND MRS. DAVID MICHAEL BOATNER

MISS LINDA WISE DAVID BOATNER EXCHANGE VOWS

Miss Linda Ruth Wise and David Michael Boatner exchanged marriage vows on October 28 in the First Baptist Church, Milano. Bro. Allen Cearley, Austin, officiated.

Miss Linda Bullock presented traditional wedding music and accompanied Larry Whitlock, soloist.

Mrs. Shirley Wise of San Antonio was matron of honor. Bridesmaids were Mrs. Joan Wise, Mrs. Beverly Stobaugh and Miss Cheryl Boatner.

Tammy Wise, Debbie and Sherri Wise and Stephanie Boatner were flower girls. Dean Wise was ring

Dan Serianne was best man. Groomsmen were Terry Bourland, Ed Huth and Jimmy Reid. Ushers were Doug Wise, Jeral Wise, Jay Wise and Curtis Stobaugh.

A reception was held in the Fellowship Hall.

Mrs. Bettye Lou Ermis and children, Mrs. Bill Gibbs, and Mrs. Lula Wilkerson spent the weekend in the home of Mrs. C. T. Gibbs in Bay City.

JOHN MC CLAREN, MISS STEAKLEY TO WED JAN. 27

Mr. and Mrs. Dan L. Steakley of Temple announce the engagement and approaching marriage of their daughter Sue Frances to Joan R. McClaren, son of Mr. and Mrs. Lawrence McClaren of Cameron.

The wedding will be January 27, 1968, in the First Baptist Church of Temple at 7:30 p.m.

Miss Steakley is a 1965 honor graduate of Temple High School and is a junior student at Baylor University. Her fiance is a graduate of Yoe High School and attended Southwest Texas State College in San Marcos and Temple Junior College. He is presently serving in the United States Navy and stationed at Patuxent River Naval Air Base in Maryland.

Weekend visitors of the John Schiguts were her sister and family, the Bill Vickers of San Antonio.

Holiday Ideas At Christmas Show

Spirit of Christmas is the theme for the Fleur de lis Garden Club flower show to be held Wednesday, December 6, at Methodist Fellowship Hall.

The Christmas show will combine flower arrangements for the home, creative arrangements and craft ideas for holiday decorating. A special section for children's entries is an annual feature of the Fleur de lis flower show.

The show will be open to the public from 3 to 6 p.m. Tickets may be purchased from club members or at the door for 50 cents.

Mrs. George Hollas, flower show chairman, said the hall would be decorated in the Christmas tradition and a food bazaar will offer holiday candy, cookies and cakes for sale.

Placements in the artistic division will be: coffee table, children's room, dining room table, family room table, mantle or piano, buffet and kitchen.

Horticulture will also be judged with divisions for potted plants and specimens.

Follwoing the morning judging, club members will honor the flower show judges at a luncheon at the Cameron Country Club.

Members of the flower show committee serving with Mrs. Hollas are Mrs. Monroe Fuchs, Mrs. Porter Young, Mrs. Laverne Deloney, Mrs. Warren Rinn and Mrs. John Schigut.

All-Time Record For Six Flags Attendance

ARLINGTON

Six Flags Over Texas, the popular historical - theme amusement park located midway between Dallas and Fort Worth, closed out its 1967 season on Sunday, November 26, with an all-time record of 2,037,050 visitors.

It topped last year's record of 1,915,000 visitors and marked the first 2,000,000-visitors season ever, since the Park opened in 1961.

T. W. Kidd and family of Midland spent the Thanksgiving weekend with his mother, Mrs. O. L. Kidd.

Mr. and Mrs. W. A. Gilbert of Toronto, Ontario, Canada are in Cameron to spend the winter with her mother, Mrs. Ella Hooks Dobbins.

Teen Club Directors Gives Lions' Program

Mrs. E. O. Schiller, Jr., Mark Meyer and Diane Kurtz presented plans for the Katacomb Teen Club at the Cameron Lions Club noon meeting Monday.

Following the program the Club voted to give $100 towards redecorating cost of the new Teen Center.

Lane Horstmann resigned as Lions Club president during the Monday business meeting and Rev. James Lafferty was named to succeed him. Horstmann is moving to Abilene where he will be associated with Lone Star Gas Co.

Mrs. Jewel Smalley announces the engagement and approaching marriage of her daughter Joyce to Mr. Bill M. Lacy of Irving, Texas. The ceremony will take place on December 9 at the North Dallas Baptist Church, Dallas, Texas.

PRUSSIAN 'TEXAS-STYLE' — Rudolph Schulte-Holtey, of Hamburg, Germany, pauses with a horse at the Dillard Baker Ranch, near Gause. The retired executive is visiting the United States and is returning to Germany next week. He accompanied Ute Buschhaus, his niece, to Cameron, visiting the Robert Elletts.

ALL NEW • Volume 6

Eighteen of your favorite Christmas songs including "The First Noel," "O Tannenbaum," "O Little Town Of Bethlehem," "Hark The Herald Angels Sing," "Dance Of The Christmas Doll," "Alleluja," "Silent Night" and an all new song "This Is That Time Of The Year" by Edward Thomas and Martin Charnin.

Firestone presents Your Favorite Christmas Music

A new 12-inch L-P Custom Recording featuring Jack Jones, Roberta Peters, Vienna Choir Boys and the Firestone Orchestra and Chorus.

CHOICE OF STEREO OR HI-FI $1.00 Limit one per customer at this price

Additional albums $3.98 Hi-Fi — $4.98 Stereo

Limited quantities Volumes 4 and 5 also available at $1.00...WHILE THEY LAST!

BUY NOW FOR SAFE HOLIDAY DRIVING!

Champion — Firestone TM

Firestone CHAMPION AS LOW AS $16.50 6.50-13 TUBELESS BLACKWALL Plus $1.80 Fed. excise tax, sales tax and trade-in tire off your car.

LOW PRICES ON ALL SIZES 7.75-14 & 7.75-15 $19.25 | 8.25-14 & 8.15-15 $22.50 | 8.55-14 & 8.45-15 $25.00

TUBELESS WHITEWALLS SLIGHTLY HIGHER

All prices plus $1.80 to $2.56 Fed. excise tax (depending on size), sales tax and trade-in tire off your car.

NO MONEY DOWN—TAKE MONTHS TO PAY!

Priced as shown at Firestone Stores; competitively priced at Firestone Dealers and at all service stations displaying the Firestone sign.

Horstmann's Tire Store

"Hi, Grandma...happy birthday!"

A Long Distance call makes a happy day even happier... for folks at both ends of the line. And it's a pleasure you can enjoy anytime. Anytime at all.

Southwestern Bell

Five Cameronites Among 41 Seeking Two Scholarships

Five high school seniors from Cameron are among 41 applicants competing for the 1968 Alcoa Foundation scholarships for sons and daughters of Rockdale Works employees. Two $3,000 scholarships will be awarded.

Cameron applicants are: Linda Fleming, daughter of Mr. and Mrs. Wayne Fleming of Route 2; Dorothy Holloway, daughter of Mr. and Mrs. Horace Cavanaugh, 911 West 8th; David Kelley, son of Mr. and Mrs. Harmon Kelley, 904 North Orchard; Mike Miller, son of Mr. and Mrs. B. L. Miller, 703 East 10th; and Aleta Zawadzke, daughter of Edwin F. Zawadzke, of Route 2, Cameron.

In all, the 41 high school seniors represent 12 high schools in the communities around Rockdale Works. The winners and alternates will be chosen in the spring by a Selection Board composed of area high school superintendents. H. D. Maxwell, Milam County Superintendent of Schools, is chairman of the Rockdale Works Alcoa Foundation Scholarship Selection Board.

"The College Entrance Examination Board tests to be given December 2 are an important part in the final evaluation of the merits of each applicant," Mr. Maxwell said. "It is most important that applicants get to the testing center on December 2 and take the test."

Since the Alcoa Foundation Scholarship Program was established for sons and daughters of Alcoa employees in 1953, sixteen of these scholarships have been awarded in the Rockdale Works

Dorothy Holloway

Linda Fleming

Aleta Zawadzke

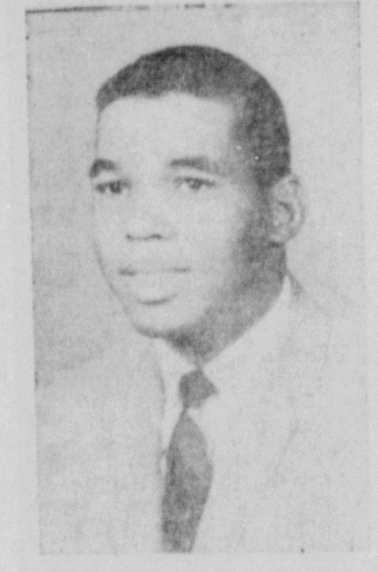

David Kelley

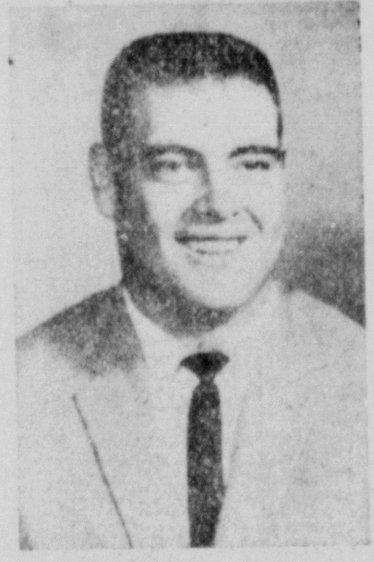

Mike Miller

Modern Lighting Turns Outdoors To New Uses

Convert your outdoor area to extra living space with the magic of imaginative lighting, suggests Jane Berry, Extension housing and home furnishings specialist at Texas A&M University.

"With the American trend to outdoor living, the entire family is getting into the act of cooking, entertaining or just relaxing out-of-doors," says Mrs. Berry. She recommends extending outdoor hours by illuminating the ground to make a home or landscape "come alive" after dark.

"Careful planning is needed to achieve outdoor lighting with aesthetic appeal and efficiency," the home specialist reminds. "A good rule is to keep lighting equipment inconspicuous and concealed, if possible."

Mrs. Berry recommends considerations of neighbors in lighting planning. "An outdoor lighting installation may look perfect from the owner's side of the fence but may direct an uncomfortable glare at your next door neighbor's."

Temporary electrical installation can be used by choosing fixtures fitted with weather-proof rubber cords and sockets above ground. Permanent installations can be buried and connected to weatherproof outlet boxes.

Functional lighting fixtures include mushroom reflectors placed at the head of steps and along paths and floodlights with clamp-on shields or louvers to prevent glare. Wall-mounted lighting units with dome-type reflectors are best for directing light downward, while portable lamps with reflectors give light sufficient for reading and for close up activities.

Any fixture, electric or gas, is subjected to the elements and should be made of a long-wearing, non rusting material, Mrs. Berry explains.

Mr. and Mrs. Edmund Michalka were married November 28 at St. Monica Catholic Church, Cameron. The bride is the former Shirley Ann Guzner, daughter of Mr. and Mrs. August Guzner. The groom is the son of Mr. and Mrs. Leo Michalka.

Was Your Business Advertised In Your Herald This Week? If Not, Let Herald Admen Help You Plan For Next Week!

Mr. and Mrs. John Ray Pemberton announce the engagement and approaching marriage of their daughter Donna Fae Kemp to Douglas Earl McFarland, son of Mr. and Mrs. Earl C. McFarland, all of Cameron. The prospective bridegroom is a student at James Connally Technical Institute in Waco. The wedding has been set for December 22.

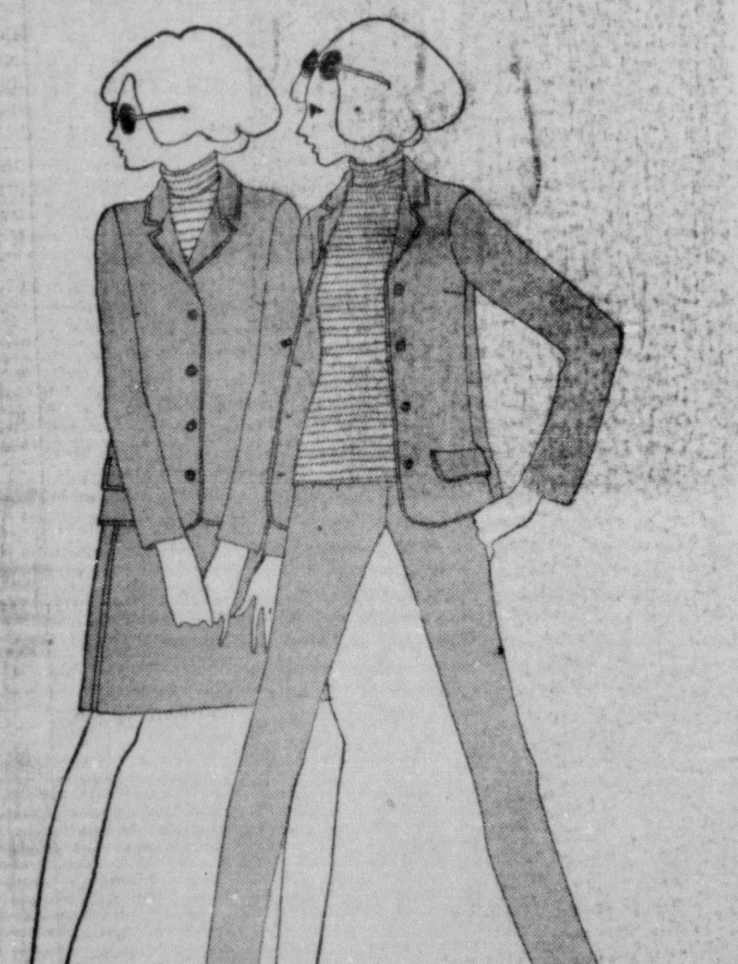

0167

Knit-in's are happening!

Washable, Dacron polyester worsted wools communicate versatility and total coordination.

JACKET	$19.95
PANTS	$14.95
SKIRT	$12.95

miss pat

Bernice's DRESS SHOP

For 1968, Mercury's got it! The Fine Car Touch inspired by the Continental.

Mercury is rolling again. We've got cars. With plenty more on the way. Each features the Fine Car Touch inspired by Lincoln Continental. Our mood is, "Let's catch up." So you'll find us very friendly indeed—ready to make it easy for you to own a great new Mercury:

Mercury's got it. The Fine Car Touch. Mercury is the closest any car can come to the ride and feel of the Lincoln Continental. With the Fine Car Touch in the rich nylon carpeting. And in quiet created by 123 pounds of sound insulation. Totally new: 3 sweptback models like the Park Lane 2-Door Hardtop shown.

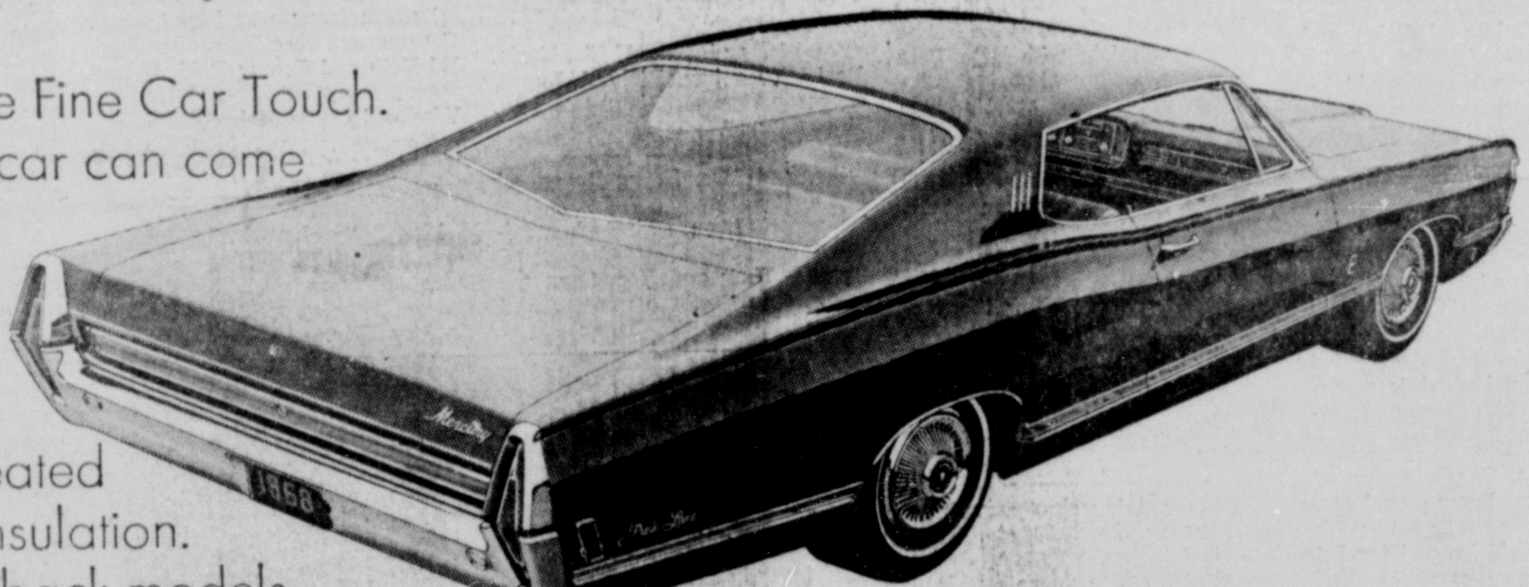

Cougar's got it. The Fine Car Touch. So much of it, in fact, that pound for pound and dollar for dollar, Cougar is the best equipped luxury sports car in America. New 302 cubic inch V-8 engine—bigger than ever. Bucket seats. Concealed headlamps. Sequential rear turn signals. New Wide Tread tires. All standard. News: 4 Cougars to choose from in '68!

Montego's got it. The Fine Car Touch. In Montego, it's the combination of Cougar excitement with full 6-passenger comfort. Luxuries include a 5-pod instrument cluster with walnut-grain vinyl inserts, deep-foam padded seats, wall-to-wall carpeting, curved-glass side windows. 302 cubic inch V-8 (or a "6" if you prefer).

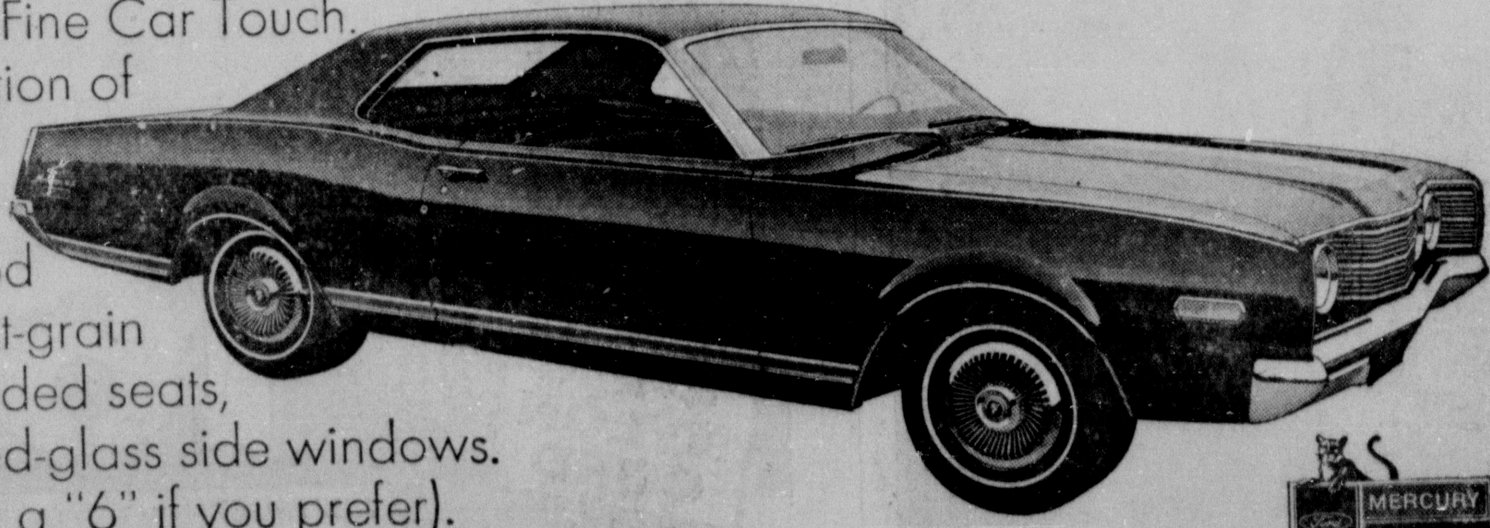

MERCURY LINCOLN

See the Better Idea cars from the makers of Lincoln Continental at:

HEFLEY-STEDMAN MOTOR CO., INC.

Ford

115 North Houston., Cameron, Texas

a Gift for Everyone on your List

COME SHOP WITH US
FOR CHRISTMAS!
A GLITTERING ARRAY OF
GIFTE DIDEAS SURE TO PLEASE
IS WAITING FOR YOU NOW,
ALL THROUGH OUR STORES

SCHIGUTS
PENNEYS
LEWIS-CHILI SHOE STORE
CULPEPPER FURN. & HDW.
BEN FRANKLIN
DUSEK PHARMACY

CHECK THEIR ADS!
THESE BUSINESSES ARE OFFERING GREAT SAVINGS ON CHRISTMAS GIFTS.

SANTA SECTION OF
The Cameron Herald

The Cameron Herald

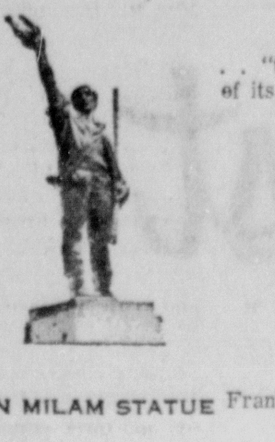

. . "The supreme test of good journalism is the measure of its public service." —Walter Williams, Founder School of Journalism University of Missouri

A Milam Newspaper Since 1860
108 E. FIRST STREET
Cameron, Texas 76520
Frank M. Luecke, Editor

BEN MILAM STATUE

Frank M. Luecke and Don Scarbrough, publishers

ALL DEPARTMENTS: OX 7.4671

Entered as second-class matter at the Post Office in Cameron, Texas, under the Act of Congress of March 1, 1879. Published every Thursday.

We're 'No. 2' And Proud Of It . . .

We don't know eggs and we don't know chickens, but we know a winner amongst the best.

We salute the Milam County Poultry Judging Team which earlier in the year won the Texas title and now has returned with second from National in Chicago.

By only 20 points, the team from Virginia won with 3620 out of a possible 3900. Milam County's team representing 4-H teams throughout Texas, scored 3600.

Larry Jungmann, of Buckholts, won a wrist watch as high individual in market poultry.

Milam County poultry judging teams have placed high or won in Texas competition for years and in a recent year scored among the top dozen or so at National.

But this was the year when almost was a mere 20 points from the top, and it brought high honors to a group of young men, who by this test, prove they are young professionals.

So, boys, we're Number 2 and proud of it! ! !

"ON YOUR MAR'' GET SET ——"

What Others Say . . . .

Endless Rehearsal

The particular white cat in question, an apartment feline, had never seen a mouse. He knew there were such things; something in his primal nature told him so. And he prepared himself for the encounter. Seven long years of practice with wadded scraps of paper and seedpods stolen from a dry bouquet . . .

One day, of course, there was a mouse. The cool green eyes drew down against the carpet. There was the rush, the pounce, the arrogant strutting. And when he turned to pounce again . . . the mouse had gone. The cat is wiser now. He's learned that practicing for life is no substitute for living it—that when the moment comes, style and form are secondary; it's the taking hold that counts.

He's still an apartment cat. But heaven help the next mouse that comes under those cool green eyes. If, indeed, there ever is another.

—Kansas City Times

CBS Says 'Personal Attack' Rules Violate First Amendment

Special To The Herald

CBS Tuesday filed a brief with the U. S. Court of Appeals for the Seventh Circuit in Chicago urging that the FCC's recently adopted "personal attack" rules abridge freedom of speech and press in violation of the First Amendment.

The rules obligate broadcast licensees to offer personal reply time to individuals or groups whose honesty or other personal qualities have been attacked over a licensee's facilities.

The brief was filed in the case of CBS v. USA and FCC by Newton N. Minof, Chicago counsel for CBS.

The brief notes that "Journalistic in-depth coverage, commentary and analysis of the actions of public officials and private persons relating to public matters are highly newsworthy and critical to public understanding."

The brief states that the Commission's automatic reply requirement "may destroy the very balance it purports to achieve" and observes that the rules "vest a personal right of reply in a person or group attacked and would do so even if the public issues involved and the position of the person or group attacked has already been fully and fairly presented. In such case the effect of this additional personal reply requirement would be to unbalance the presentation of the issue."

Asserting that "The personal attack rules will pose particularly severe burdens for CBS in connection with some of its most highly regarded and informative public affairs" broadcasts, CBS submitted a 130-page exhibit to its brief which contains a large number of statements from three regular CBS public affairs and news broadcasts --Face the Nation, CBS Reports and Eric Sevareid's news analyses on The CBS Evening News with Walter Cronkite -- that are or may be personal attacks under the new rules.

The CBS brief went on to state: "The practical burdens of arranging and clearing reply time (perhaps at different times from the original programs) on the 400-odd stations that make up the CBS radio and television networks are so onerous as to often make it impractical for the journalists who present these programs to continue to present views that embody such arguable 'attacks'.

"Indeed, should they continue to do so substantial numbers of stations would inevitably react to the increased burdens of the rules on them by refusing to carry CBS public affairs programs containing possible personal attacks."

School Menu–

Monday - Meat Loaf, macaroni and cheese, carrot sticks, raisins, pear halves, hot rolls, milk.

Tuesday - Chicken pot pie, pineapple and cottage cheese salad, graham crackers and peanut butter, hot rolls, milk.

Wednesday - Hot dogs with chili, scalloped potatoes, coleslaw, cake squares, milk.

Thursday - Hamburger on bun, lettuce, pickle, onion, pinto beans, peach halves, milk.

Friday - Roast beef and gravy, creamed potatoes, green beans, jello - fruit, hot rolls, milk.

SHELLFISH HARVEST

There were 101,804,885 pounds of shellfish valued at $50,905,613 taken off the Texas Coast in the fiscal year of 1966-67. This total includes crabs, oysters, shrimps, and squid.

Dateline Austin . . .

Sales Tax Vote Continues

By Vern Sanford

AUSTIN

Five more Texas cities have given overwhelming approval to one percent city sales tax levies.

Huntsville, Uvalde, Seguin, Commerce and Llano voters asked for the tax by margins ranging from two-to-one to eight-to-one.

So far, 33 cities have approved the local revenue-raising method passed by the Legislature this year although it was believed to be highly controversial. Only two, Lufkin and Electra, have turned it down.

Next two elections, December 2, are in Galveston and Kilgore. Fifty-six cities will vote on Dec. 5, including Houston, Dallas, San Antonio and Fort Worth.

GOVERNOR CANDIDATES

Everybody's talking about the 1968 governor's race. As of this writing, however, Lt. Gov. Preston Smith is the only one who has formally announced.

Secretary of State John L. Hill says he wants to run -- and will, if support "continues to crystalize". Adds Hill: "I know the political realities are such that if I am going to run, I ought to announce soon, but I don't want to speculate when."

Uvalde rancher-banker Dolph Briscoe says he definitely is interested but has reached no firm decision.

Although he hasn't announced, former Atty. Gen. Waggoner Carr made a candidate-like move in demanding that U. S. Sen. Ralph Yarborough, another potential candidate, resign his office should he enter the governor's race.

Austin attorney and former Congressman Joe Kilgore, a close friend of Gov. John Connally, says it is unlikely he will be a candidate but he did not close the door.

Other names have been mentioned but no statements have come from them, pro or con, as to their interest in the race.

COURTS SPEAK

Millions of dollars may be added to the Texas Permanent School Fund pending outcome of suit by a San Patricio County man challenging private ownership of 12,068 acres of South Texas oil lands, says attorney general's department. Walter C. Atchley, in lawsuit, claims that the state never deeded away land to oil operators and is still owner.

Third Court of Civil Appeals upheld award of $117,456 to a six-year-old Austin boy whose leg was cut off by a power mower at a drive-in theatre here.

State Supreme Court in a divided (five to four) decision held that a San Antonio detective investigator was dismissed on insufficient grounds, though he offered for sale a shotgun reported stolen.

High court rejected appeal of an Edinburg man for release from jail where he is held on order to pay $17,000 of his Mexican national lottery winnings to a woman who had purchased a half interest in one of his "lucky" tickets.

Supreme Court concluded that a Travis County district judge should not have ordered a new trial of case protesting denial of a new savings and loan association charter in Llano.

Court of Criminal Appeals held that conviction of a man imprisoned for 28 years on forgery and other felony charges cannot stand because he did not have counsel in his 1939 trial.

SMITH APPOINTS

Lieutenant Governor Smith announced these appointments:

Sens. Charles Herring of Austin and Tom Creighton of Mineral Wells to Multistate Tax Compact Advisory Committee.

Sens. Grady Hazelwood of Amarillo, Criss Cole of Houston, William T. Moore of Bryan, Bruce Reagan of Corpus Christi and Ralph Hall of Rockwall to joint Interim Highway Safety Committee.

Sens. Oscar Mauzy of Dallas, James S. Bates of Edinburg, Crieghton, H. J. Blanchard of Lubbock and Murray Watson Jr. of Waco to special Committee to Study Governmental Immunity with request to recommend whether principle should be continued or abolished.

Sens. William N. Patman of Ganado, Watson and Hazelwood to special Parking and Traffic Committee to study congestion in the state capitol area.

BOND PROGRAMS

Two state agencies are busily planning how best to take advantage of $275 million worth of authorization voted them by Texas citizens on November 11.

One of the constitutional amendments revived the Veterans Land Program and authorized the issuance of $200 million in bonds to finance it. Another set up the Park Development Fund and provided for the sale of $75 million in bonds to finance it.

Veterans Land Board, administrator of the land program, should be ready to begin its operations soon after the votes are formally canvassed on November 28. No friction is anticipated in this for two reasons.

First, the old Veterans Land Program expired only in 1965, so Land Commissioner Jerry Sadler is experienced in operating it. Second, there are few complications to work out – the state merely sells the bonds and acquires the money, then asks for applications from veterans. Sadler said veterans should locate tracts they want, then apply for loans after January 15.

But Parks and Wildlife Department is facing a different situation. Bond experts met with department officials last week to give them a "short course" on securities.

Neither agency is planning to sell all the authorized bonds at once. Land Office is talking about $25 to $30 million in the first issue, and though the Parks and Wildlife Commission will have the final say-so, the most popular figure discussed at the meeting was $10 million.

Land bonds will be 40-year bonds. Parks bonds are limited to 10 years, and will be retired by revenues from entrance fees to state parks. Both have a 4½ percent constitutional limit on the interest the state may pay, which could complicate their sale.

JOB CORPS PLACEMENTS

More than 14,000 Texas young men and women have been employed by the Job Corps.

OLD PHILOSOPHER

Dear editar:

Recently I wrote you about a public opinion poll which went to great lengths to discover that most people say their number one problem is money, like it's always been and which I knew all along, but I forgot to add that I have taken a poll myself, mostly by wracking my brain, among the governments of the world and can report that money is their biggest problem too. You name me a single government, local, state or national, anywhere in the world, which isn't scraping the bottom of the barrel and looking out the cracks in the staves to find more money.

I didn't know how serious this was until I picked up a copy of a newspaper the other day and read that the British government had asked for a billion-dollar emergency loan from the International Monetary Fund to stave off bankruptcy. Came right out and said it was on the verge of ruin.

I don't know anything about the International Monetary Fund, if it makes emergency loans to individuals please send me the address, I'd qualify, but what I got to thinking about is, what happens when a country goes bankrupt?

Who re-possesses it. What do they do with it?

I know what a bank does when it has to foreclose on a farm, but what can you do with an entire country?

Furthermore, say England, despite its loans which for our part will have to be secured by a second lien or is it a third, still doesn't make it, goes broke, and its assets are put up for sale to pay off the creditors. Who's in the market for a busted country? The way countries are going nowadays, I can't think of many that could be called a sound financial investment.

I'll tell you, I don't think England is going under, but the mere idea of a country merely talking bankruptcy certainly gives a man something to speculate about.

I can see the advertisement the creditors would run in the newspapers of the world, including The Herald in order to get complete coverage: "For Sale At Public Auction to the highest bidder, the British Isles, entire contents to go, including the fixtures, such as Dukes, Earls, all sorts of Lords and other items too numerous to mention. Terms cash."

It's that last stipulation that's going to hamper the sale.

By the way, I believe if I was you, when they send that ad in I'd ask for payment in advance.

Yours faithfully,
J.A.

—At—
BEN FRANKLIN
TOYLAND'S JOYLAND

GIFTS FOR THE ENTIRE FAMILY!

Jumbo Rolls
Christmas Wrap 88c
Edgewood Design
18 Piece
Punch Bowl Set
6½ Quart $2.77
CRYSTAL reg. 3.19
Size C & D
Flash Light Batteries
ea. _ 11c

Lounging Slippers
Shags and Vinyl
5-10
1.99
Mens
House Shoes
1.99

Record Player
Little Folks Special
Simple to operate
Adjustable Speed
Four 2 sided records
$3.99

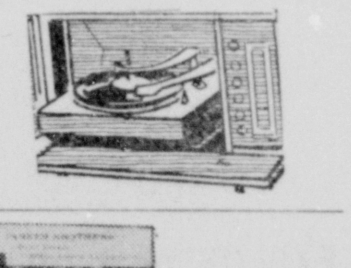

GET RICH . . or . . GO BROKE!
Deal In Real Estate
$3.77

2 Year Guarantee
A Gift that's Warmly Welcomed
ELECTRIC BLANKET
Single Control
Gift Boxed
$10.99

Vinyl Gloves
Lined
Suede or Leather - Choice of Styles and Colors
pr. – $1.00
Reg. 1.49

ETCH - A - SKETCH
Turn Knob To Draw Design. Shake To Erase 2.17

PLASTIC RIDEM TOYS
Bright-Color Horse for Cowboys
Tractor for the Farmer-20" long 2.22
Reg. 7.88 Switch 'N Go.
DUMP TRUCK SET 6.99
Remote Control. Battery Operated

Large Selection of Boxed Gifts for All Members of the Family
$1.00

NEW "2—IN—1"

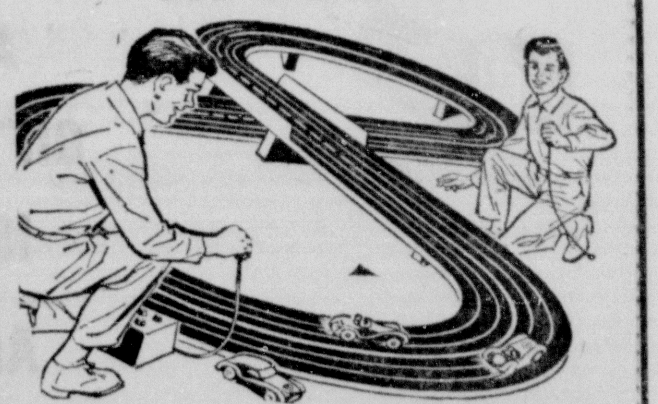

RACE 'N DRAG RACE SET
Set up as Road Race or Drag Strip
Two complete cars and two body shells
Thrills, Spills, Cheers 17 77

OPEN EACH THURSDAY NITE 'TIL 9:00, 'TIL CHRISTMAS

Christmas Shopping is a Pleasure...HERE!

Ben Franklin

Over 2400 Independently Owned Variety Stores To Serve You

107 W. Main Cameron 697-3681

EMOTION®
the stirring new fragrance
by Helena Rubinstein

All she wants is a little EMOTION
(a lot of it if she's daring!)

The Eau de Parfum Mist 3.50

Also in Eau de Parfum, Perfume Spray, Dusting Powder, Perfume Compact, Perfume and Bath Oil, Perfume and an exciting collection of gift sets.

Heavenly Gift!
HEAVEN SENT
EAU DE PARFUM MIST
by Helena Rubinstein

Be an angel. Give her Heaven Sent® Eau de Parfum Mist... a delicious medley of flowers and spice in a sparkling spray bottle. With a touch of her fingertip the beloved fragrance of Heaven Sent is in the air all around her! Suddenly, she's all that she wants to be... in Heaven Sent. Eau de Parfum Mist, 2.50.

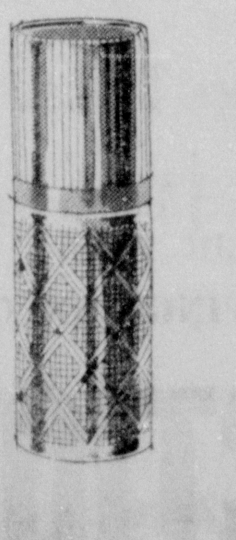

E. O. Schiller Pharmacy

106 S. Houston Cameron 697-3511

SanGabriel News

By Mrs. H. H. Linke

Guests of Mr. and Mrs. Ralph Heisch during the Thanksgiving holidays were Mr. and Mrs. Paul Carroll of Houston and Mr. and Mrs. Ralph Paul Heisch, Dale and Linda of Bellville.

Mr. and Mrs. Buddy Limmer spent Thanksgiving day in Bastrop visiting Mr. and Mrs. Marvin Limmer and children.

Mr. and Mrs. Robert Sterling Miller and Scott of Dallas spent Wednesday night with Mr. and Mrs. Hugo Linke. Scott also spent Thanksgiving day with them while his parents went to the Texas - A&M game.

Mr. and Mrs. Bill Stigall, Dale and Brian of Houston were holiday guests of their parents, Mr. and Mrs. William Stigall and Mr. and Mrs. H. W. Clark.

Lance Corporal Timothy Worley spent a three day pass over the holidays with his parents, Mr. and Mrs. L. L. Worley. Tim is a patient in the Navy Hospital in San Diego where he has been since he was wounded in Vietnam in July.

Mr. and Mrs. R. E. "Dutch" Hutson were Wednesday and Thursday guests of her brother, Mr. and Mrs. W. C. Lynn and Larry of Waco.

Mr. and Mrs. Frank Ditmore were house guests of her mother, Mrs. Andrew Garner, from Wednesday through Sunday. Spending Thanksgiving day with them were Mr. and Mrs. Jack Stiles and children of Austin.

Weekend guests of Mr. and Mrs. Pat McDaniel were Mr. and Mrs. Buck Zion and children of Lampasas.

Little Kimberly Limmer of Bastrop is spending the week with her grandparents, Mr. and Mrs. Buddy Limmer.

Mrs. Emory Holder spent Friday in Bryan visiting her sister, Mrs. Demetri Patmos and family.

The San Gabriel Christian Church was the setting for a miscellaneous shower honoring Mr. and Mrs. John Wayne Baird Sunday afternoon. The newly-weds are making their home in Houston.

Mr. and Mrs. Francis McClanahan, Mark and Jo Anne of Houston spent from Wednesday until Sunday with her parents, Mr. and Mrs. Joe Yeager.

Rev. Melvin Zornes is spending this week at Mt. Lebanon Encampment near Hillsboro where plans are being made for the Crusade of The Americas in 1969.

Mrs. Bill Clark is in Houston this week visiting her sons and their families.

• Buckholts

By Mrs. J. W. Meyer

Miss Jamie Corley, student at SHSU, Huntsville, and Jenny Lee Corley of Dallas have been guests of their father, Seth Corley and grandparents, Mr. and Mrs. S. M. Corley.

W. C. Dudik, who has been a patient under treatment at V.A. Center in Temple, has been released to be at home for two weks before he returns to the hospital for further treatment.

Mr. and Mrs. E. C. Fischer's guests have been their son and family, Mr. and Mrs. L. D. Fischer and children, James, Juanita, Sherrie, Donald and Ronald of Dallas.

Guests of Mr. and Mrs. L. N. Ezzell have been their children and grandchildren, Mr. and Mrs. A. W. Pick, Randy, Robbie, Donnie and Sharon of Taylor; Mr. and Mrs. W. H. Ezzell and son, Michael of Houston, and Mr. and Mrs. Raymond Ezzell and Dennis, David and Darryl of Perryton who also visited Mrs. Ezzell's parents, Mr. and Mrs. Charles Hundle. Other guests of the Ezzells were Mr. and Mrs. Lawrence McClaren of Cameron.

Mrs. Tal Woodward has returned from Houston where she visited her son and family, Mr. and Mrs. Udell Woodward.

Mr. and Mrs. Ladis Zavrel's guests have been their daughters' families, Mr. and Mrs. Marvin Green of Temple and Mr. and Mrs. Edward Green and daughter, Kathleen of Houston.

Mrs. Benson H. Landry of New Orleans and Mr. and Mrs. John R. Meyer and children, Bob, Becky Larry and John William of Irving have been holiday guests of their parents, Mr. and Mrs. John W. Meyer.

9 Billion Mailing Pieces Predicted In Christmas Rush

Postmaster Narvie L. Caperton today reminded local residents that it is just as important to mail early in the day as to mail early during the Christmas season.

By mailing early in the day postal employees can assure that gifts, cards and letters can be on their way by the earliest possible transportation. Often there is only one connection per day for many distant points. If mail is deposited after that transportation has left there can be a one day delay in moving the mail on to its next sorting point.

Because of the heavy nationwide Christmas mailing, Postmaster Caperton asked that more than ever before, citizens mail early in the season to assure that there are no jam-ups in major cities where trains, trucks and planes converge with their mail.

"Early mailing assures an even flow of mail, not a sudden surge which could log-jam the postal system," the postmaster said. "According to Postmaster General Lawrence F. O'Brien's prediction, there will be over nine billion pieces of mail delivered during the Christmas rush. If all that mail were to hit at one time there would not be enough workers or space to handle the mail and Christmas mail would be delayed."

The Postmaster also encouraged all mailers to use ZIP Codes on every piece of mail to assure efficient postal operations.

Maysfield

By Mrs. J. P. Wise

Mrs. Eldred Massengale joined her daughter and family, Mr. and Mrs. Billy Barton and children of Austin for a visit with Mr. and Mrs. Jack Massengale and daughter in Lovington, N. M. for the Thanksgiving holidays.

Miss Sue Ida Smith of Kingsville spent the holidays in the home of Mrs. Mary Massengale and visited her uncle, H. H. Hartsfield in the Ottis Gooch home.

Mrs. Donald Thweatt and daughters, Donna and Kim of Belton spent Thanksgiving with Mrs. Gilford Thweatt. The girls remained for the weekend.

Mr. and Mrs. J. P. Wise visited their son and family, the Bill Wises at Angleton during the holidays. They also visited Mr. and Mrs. Collas Wise at Stoney Brook Nursing Home at Spring Branch.

Mr. and Mrs. Roy Newton visited their son, Bob Newton in Austin Wednesday.

Mr. Elliot Atkinson and Mr. Cook of Shreveport visited in the Atkinson home near Maysfield during the Thanksgiving holidays.

Mr. and Mrs. A. D. Brown of Houston visited her mother, Mrs. John Thweatt last weekend.

Mrs. J. C. Freeman joined her daughter, Mrs. Onnie B. Owen and Mr. Owen of Houston for a visit to Dallas Thanksgiving day. They met another daughter, Mrs. Bob Brunner of San Diego, Calif. The group spent Thanksgiving with Mr. and Mrs. Paul Freeman.

Mrs. W. C. Cooper visited her daughter and family, the Rev. Frank Newtons in Houston last week.

Mr. and Mrs. Mike Henderson of Austin, Mr. and Mrs. Dwyane Jekel of Granbury, Johnny Jr. and Dorothy Yates of Brenham and Mrs. Frank Patzke and son of Freeport visited Mr. and Mrs. Johnny Yates during the holidays.

Mr. and Mrs. Vaughn Thweatt and sons, Mrs. Herbert Thweatt and sons, Mr. and Mrs. Jodie Vrana of West, Mr. and Mrs. Herbert Thweatt of Austin spent Thanksgiving with Mr. and Mrs. Bryan Floyd of Rockdale.

Mr. and Mrs Leroy Massengale had these guests during the holidays: Mr. and Mrs. Bailey Jones, Rosebud, Mr. and Mrs. Hope Jamison, Jones Prairie, Mr. and Mrs. Richard Jones and children of Waxahachie, Miss Louise Jamison, Cameron, and Mr. and Mrs. Buster Morris of McGregor.

Dr. and Mrs. Billy Yager and children of San Marcos spent the holidays with his parents, Mr. and Mrs. E. B. Yager.

Miss Mary White of Dallas spent last week with her mother Mrs. Vina White. She was joined for the holidays by the following: Mr. and Mrs. Ralph White and children of Dallas Mrs. Doris Gleason of Freeport Mr. and Mrs. Tommy Gleason and children of Houston.

Mrs. John Thweatt spent Thanksgiving with her son and family the Jimmy Thweatts of Calvert.

THE FAMILY LAWYER

Mental Anguish

With blunt and angry language, Millie's boss told her she was fired. Understandably upset, Millie filed suit for the "mental anguish" she had suffered.

But she could point to no personal violence, no slanderous words. The court concluded that her complaint was not tangible enough to support a claim for damages.

That has long been a basic rule of law. You may collect damages for mental anguish only if it is the result of some other wronbful act such as assault or battery or false improsonment. But not for mental anguish alone.

Why hasn't the law given compensation for mental anguish just as freely as for physical anguish?? Mainly because of the danger of opening a Pandora's box of fake claims. How could a court tell if the complaint of mental anguish, uncorroborated by any other specific offense, was really true?

Nevertheless, with the advance of science, we have learned a grat deal more about our mental processes—including the causes and effects of mental anguish.

As a result, the law has grown steadily more tolerant of such claims, at least where the evidence of harm is reasonably clear and the conduct complained of is particularly outrageous.

Thus, a woman won damages for mental anguish from a troublemaker who spread a false rumor that her son, away at college, had hanged himself.

And a young girl won damages for mental anguish from a furniture repossessor who, knowing that she was home alone, used terrifying threats to make her open the door.

However, the law does not and cannot promise total tranquillity to one and all. As a leading authority put it:

"Against a large part of the irritations of community life, a certain toughening of the mental hide is a better protection than the law could ever be."

In one case, a customer in a bar took offense at a waiter's tactless comments. But when the customer demanded damages for his mental anguish, a court turned him down.

"Plaintiff's charge amounts to nothing more than that his feelings were hurt," said the judge. "This does not state a cause of action."

A public service feature of the American Bar Association and the State Bar of Texas. Written by Will Bernard.

c 1967 American Bar Association

—PERSONAL MENTION—

Miss Becky Harden of Dallas spent the Thanksgiving holidays with her parents, Judge and Mrs. O. B. Harden. Miss Harden is teaching in the Carrollton public schools this year.

Holiday guests in the home of Mr. and Mrs. E. J. Burkes included Dr. and Mrs. Jeff Burkes of Ann Arbor, Michigan, Mrs. B. T. Terrell of Lubbock, Mrs. J. W. Christian and Mr. and Mrs. Ken Hall and sons Chris and Tommy, all of Brownwood, Mr. and Mrs. T. L. Burkes, Mr. and Mrs. H. L. Burkes, Mrs. Letha Wallace and Miss Diane Howard, all of Houston, Mr. and Mrs. J. Max Howard, Mrs. M. T. Burkes and Dwaine Howard of Waco, and Mr. and Mrs. Don Howard and Tammy of Sherman.

Holiday visitors in the F. E. Jackson home included their daughters, Mrs. R. M. McGuire, Jr., Mr. McGuire and son Danny of Deerfield, Ill., Mrs. D. D. Davenport, Mr. Davenport and son John Dale of Rosenberg, and Miss Barbara Jackson, a student at TWU; Mrs. R. M. McGuire, Sr. and Tim Karstrom of Deerfield, Ill., Mr. and Mrs. J. G. Maguire of Austin, Mrs. A. C. Houston and her daughter, Mrs. George Jackson and three children, all of Houston, Miss Jo Hertzler, a student at TWU School of Nursing, Houston and Jamie Maple, a student at the University of Texas.

Many Wonderful GIFTS Available At DUSEK'S

Perfume
THE SCENT OF CHRISTMAS
Alure Gift Btl. $15.00

EXCLUSIVE LINES IN TOILETRIES
Coty, Revlon, Dorothy Perkins, Helen Ayars, See Mod, Aura, Tempo
Perfumes and Colognes

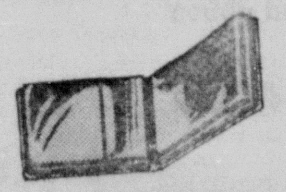

BILLFOLDS by
Meeker & Amity

COLOGNES and MAKEUP by
Old Spice, Max Factor & Others

BEAUTIFUL COSTUME JEWELRY
- EAR RINGS
- PINS
- NECKLACES

Beautiful SAXONY and TIMEX Watches

WE'LL Gift Wrap IT

- Kings Chocolates and Candies
- Volland Christmas Cards
- Sunbeam Appliances
- Swinger Kodaks
- Insta-Matic Cameras

We Give S&H Green Stamps

DUSEK PHARMACY

697-2111 CAMERON

CULPEPPER'S IN CAMERON

CHRISTMAS Excitement SALE

Sale Starts Friday, Dec. 1

2 PIECE VINYL
LIVING ROOM SUITE
WAS $139.95 NOW $89.95

REGULAR $1.95
THROW PILLOWS
SALE PRICE 99c

SPEED QUEEN
AUTOMATIC WASHER
REGULAR $169.95 NOW $119.95
Avocado Green

THE PERFECT CHOICE FOR THE HOME
3 Piece BEDROOM SUITE
BEAUTIFUL WALNUT — By Basset
Reg. $299.95 SALE PRICE $179.95

3 Piece WALNUT BEDROOM SUITE
REGULAR $249.95 NOW $125.00

3 Piece OAK BEDROOM SUITE
REGULAR $269.95 NOW $149.95

PLATFORM SWIVEL ROCKER
WAS $99.95 NOW $49.95

Early American CHAIR
Reg. $99.95
SALE PRICE
$49.95

DOUBLE SAVINGS!
OUR HANDSOME SOFAS OPEN INTO COMFORTABLE FULL SIZE BEDS

Every Item In Our Store Will Be Marked Down For This GIGANTIC SALE
Original Price Tickets Will Still Be Attached To Merchandise
No Green Stamps Given On These Sale Prices

2 Piece BEIGE SOFA BED
REGULAR $174.95
THIS SALE ONLY 114.95

CULPEPPER FURN. & HDW.
109 WEST MAIN CAMERON Phone 697-2611

Gause News

By Mrs. Wanda Lee

Mrs. Ira Denman recently visited her aunt, Mrs. Edd Childress at Normangee and her sister, Mrs. Bell Robinson at Huntsville.

Visitors over the holidays with Mrs. Denman included Mr. and Mrs. W. E. Darwin and boys, Mr. and Mrs. Bobby Denman and children of Houston, Mr. and Mrs. Charles Denman of Minerva and Mr. and Mrs. F. B. Burks of Milano.

Mrs. Denman and Mrs. Ethel Mitchell attended a singing Sunday afternoon at the Mt. Zion Church and then visited Mrs. Michael Whiteley in Minerva.

Mrs. Paul Mitchell and son spent several days last week with Mrs. Ethel Mitchell. Visitors with Mrs. Mitchell over the Thanksgiving holidays were Mr. and Mrs. Tommy Ray Mitchell and children of Freeport and Sgt. Joe Mitchell of Ft. Hood.

Mr. and Mrs. Oliver Blakely and children of Texas City visited here last week with Mrs. Agnes Blakely, Pam and Joe and Mrs. Arrie Parks and others.

Mr. J. M. Lee and his children, Mrs. Sandra Dworaczyk, Miss Dinah Lee, Mr. and Mrs. Jim Lee and Mr. Tom Lee, all of San Antonio spent Monday night with Mr. Wayne Lee, Craig and Kelly. Tuesday Wayne accompanied them to Baytown where they attended the funeral of Mr. Bill Baker, a nephew and cousin.

Mr. and Mrs. Don Sutton of Dallas spent the holiday weekend here with her parents, Mr. and Mrs. Jerome Peek.

Rev. and Mrs. M. E. Smith visited in Baytown during the holidays with Mr. and Mrs. J. W. Cunn and children.

Mr. Douglas Pierce of Houston visited Sunday night for a while with Mr. and Mrs. Wayne Lee and children.

Mr. and Mrs. Blake Bailey had as their holiday guests TSgt. and Mrs. Woodrow Zajicek and children of Randolph AFB and Mr. and Mrs. Gail Dragoo and children of Austin. They also visited with Mrs. Peachie Bailey and Mrs. Mae Fowler.

Mr. and Mrs. Hollis Matthews and son visited over the weekend with Mr. and Mrs. George Light and Mr. and Mrs. Larry Wadlington.

Thanksgiving day guests with Mr. and Mrs. David Wilkins and children, Mr. and Mrs. Alfred Coats and children and Mrs. J. A. Ely were Mr. and Mrs. Reed Ogden and daughter of Pasadena and Mr. Vernon Mills of Pasadena. Weekend visitors included Mrs. A. W. Swartz and a friend Lydia of Houston and Mr. and Mrs. Dick Winn and daughter of Houston.

Mrs. Emmagene Goode visited at home over the weekend from the South Texas Baptist Childrens Home in Pettus.

Mr. and Mrs. Check Kippler, Dian, Debbie, Mr. and Mrs. J. D. Crouch, Billy, and Daryl of Longview visited in the home of Mr. and Mrs. Roy Crouch Wednesday night. George Evans of Longview also visited.

Bobbie Faulkner joined the group and left Wednesday night for Stonewall, Texas on a four day hunting trip. They got to see President Johnson and Bobbie killed a deer on the Reagan Ranch. They reported having a wonderful time visiting with Mr. and Mrs. G. W. Evans at Stonewall. Mr. and Mrs. Ivan Crouch came down from Houston and joined the group.

Mr. and Mrs. Homer Collier and Bro. M. E. Smith attended the monthly meeting of the Milam County Baptist Association at San Gabriel last Monday night. The program was on foreign missions with Dr. Frazier as guest speaker.

Mr. and Mrs Homer Collier attended funeral services in Hearne Sunday afternoon for Mrs. E. L. Williams.

Mr. Earl Davis of Atlanta, Ga., visited over the holidays with friends that included Mr. and Mrs. Henry Simmons, Mrs. Agnes Blakely, Mr. and Mrs. Frank Wall and others. Mr. Davis was reared here in Gause.

Mrs. Laura Ward returned home Friday after a couple of weeks' visit in Lyford, Texas with her brother and wife, Mr. and Mrs. Lon Critchfield. The three of them went to Galveston and had Thanksgiving with the Critchfields' son and wife, Mr. and Mrs. Glenn Critchfield. Friday they brought Mrs. Ward home and remained for a visit until Sunday before returning to Lyford.

Holiday visitors with Mr. and Mrs. Lynn Reese included Mr. and Mrs. Floyd Anderson and children of Comanche, Mr. and Mrs. Wyn Springer and daughter of Houston and Mr. and Mrs. Roy Lee Baggerly and children of Hearne.

Pvt. Ray Cass visited at home with his parents, Mr. and Mrs. Koye Cass and Kay over the weekend.

The second wife of Davey Crockett. Mrs. Davey (Elizabeth) Crockett, is buried in Acton State Historic Site, six miles east of Granbury in Hood County.

Study Looks At 1980 Farm Prices

COLLEGE STATION

Do we dare look at 1980? What's in store for agriculture? These questions were asked by W. E. Black, Extension economist at Texas A&M University. Farmers are especially concerned about the future because of the current price-cost squeeze, be said.

A study entitled "Food Needs and U. S. Agriculture in 1980" by Dr. Earl Heady and Leo Mayer of the Center for Agricultural and Economics Development at Iowa State University, projects that farmers will produce their crops for lower prices in 1980. Their projection assumes that present farm commodity programs will play a lesser role in the future. They assume also that the free market will continue and encourage efficiency and technology to develop at the present rate. Under these circumstances they project prices per bushel as follows:

	1965	1980
Wheat	1.34	1.27
Feed grains	1.10	.75
Soybeans	2.49	1.23
Cotton	.28	.17

These prices are projected, Black emphasizes, to cover the cost of producing the last bushel needed -- and since the last unit is the most expensive to produce, they would offer a profit on each of the previous units.

In the absense of government commodity programs to hold prices at artificially high levels, these would probably be the prevailing market price levels, concludes the study.

ASCS

By Alva E. Sanders

Notices of individual farm acreage allotments and yields for the 1968 Upland Cotton crop have been mailed to farmers in Milam County. Any question about the allotments should be taken up immediately with the ASC County Committee.

The intention is to let farmers know how the allotment program will affect their farms before the referendum on marketing quotas for the 1968 upland crop. Balloting will be conducted by mail -- or the ballots may be returned to the ASCS county office in person -- during the period December 4 through December 8. The law requires a favorable vote by at least two-thirds of the growers voting in order to keep marketing quotas in effect.

Those eligible to vote are all producers who shared in the 1967 cotton crop of its proceeds and owners and operators of allotment farms where no cotton was planted in 1967. Questions about eligibility to vote should be referred to the ASCS county office.

If the vote is favorable, quotas will apply to the 1968 upland cotton crop, with penalties on any excess cotton produced; loans and price-support and diversion payments will be available to growers who divert their acreage at least 5 percent (up to a maximum of 35 percent) below the farm allotment, put the diverted acres into a conserving use, and meet other program provisions.

The loans will be based on a national average rate of 20.25 cents a pound of Middling one-inch cotton at average location; price-support payments will be at 12.24 cents a pound on the farm's projected yield for the acreage planted within the farm's domestic allotment; and diversion payments will be 10.76 cents a pound on the farm's projected yield for the basic acreage diversion (5 percent of the farm allotment), and 6 cents a pound for additional - voluntary -- diversion of up to 30 percent of the farm allotment.

Special acreage-diversion exemptions apply to "small farms".

If the vote is unfavorable, there will be no quotas or penalties for the 1968 upland cotton crop, no price-support or diversion payment, and price-support loans to growers who do not exceed their farm acreage allotment will be available at 50 percent of parity.

Applications for the sale or lease of 1968 cotton allotments may be filed on or before January 2, 1968, regardless of the outcome of the marketing quota referendum.

SCS NEWS—

Edwin Lehman was recently assisted by a soil conservationist of the Cameron Soil Conservation Service Office in revising his conservation plan. Lehman has acquired additional land since his original plan was developed in 1954.

His revised plan includes this additional acreage, as well as changes that he is making in developing permanent pastures from land that was originally cropland. Lehman's farm is located about two miles north of Buckholts.

A. W. Zajicek Jr., whose farm is located one mile south of Buckholts, was recently assisted in developing a complete conservation plan for his farm.

Zajicek bought his farm a short time ago and plans to develop permanent pastures on the entire place, as well as the construction of tanks to provide livestock water.

Hugo Aigner of the Ben Arnold Community has revised the conservation plan for his farm. His plan includes such conservation practices as land clearing, planting of coastal bermudagrass in the pasture, shaping and establishment of grassed waterways, the construction of parallel terraces, and a conservation crop rotation.

Others in the Central Texas Soil Conservation District who have revised their conservation plans recently are Jessie Gibbs, Ernest Fischer and Monroe Lucko.

5 Yoe FFA Teams In District Competition

Five teams represented Cameron Yoe FFA in district competition at Texas A&M University November 15.

The radio team placed 4th. Members are Hubert Edmundson, Rickie Hairston and Charles Clinard.

Senior farm skill team, 5th place: Aubrey Warrick, Tim Titsworth, Murray McDermott.

Junior farm skill team, 5th: David Hurtik, Danny Monroe, Kenneth McLerran.

Senior conducting team, 7th: Bobby Yates, Leon Hollas, Terry Mayer, Lonnie Dodd, Melvin Hollas, Randy Braden, and Anton Dohnalik.

Quiz team, 10th: Ray Coward, Ben White, and Joe Rocha.

President Tyler saw himself burned in effigy before the White House.

Martin Van Buren was the first president born in the USA.

Jade is a green material found in talc, or magnesium silicate.

Sharp News

By Mrs. Willie Schwarz

There will be worship services Sunday morning and lunch served in the annex. Our guests will be Dr. and Mrs. Bernard C. Kissel and children and Mrs. G. E. Boyea and children of Austin. The two ladies will talk after lunch on our Mission Study. They were delegates to the National Meeting in Purdue Ill. last summer.

Mr. and Mrs. H. Coffman spent the holidays in Frisco and Terrell.

Mr. and Mrs. J. D. Pope spent Sunday in Austin with their son and family.

Mrs. Malitta and Charles Galler spent the weekend with Mrs. Max Rinn and Miss Agnes.

Mr. and Mrs. Ed Fowler are visiting Mrs. Frank Cunningham and boys of Dallas and Mr. and Mrs. Charles Fowler.

Mr. and Mrs. Jerry Harbuz and son Norris visited their daughter Cynthia in Austin Friday.

Mr. and Mrs. Buster Spegel of Austin were weekend guests of their mother Mrs. Rinn.

Mr. and Mrs. Bill Brown Ronney and Layne of Belton Mr. and Mrs. Elmer Smith of Rockdale and Mr. and Mrs. Riland Lawson Sharon and Donna were guests in the Charlie Duncan home. Ronney and Layne Brown spent from Wednesday to Sunday with their grandparents Mr. and Mrs. Charlie Duncan and Mrs. Marie Brown.

Holiday guests in the Henry Abel home were: Mr. and Mrs. Clayton Dork of Amarillo Mr. and Mrs. Don Garth and family Mr. and Mrs. Bob Garner and girls Mrs. Bessie Garner and granddaughter Carolyn Holcomb all of Lubbeck and Henry Abel Jr. of Texas A&M. and Mrs. D. Nickelson of Brownwood.

Mr. and Mrs. Preston Schwarz Mr. and Mrs. Carl Hanke and Tim spent Thanksgiving day with Mr. and Mrs. Ernest Hanke of Copperas Cove.

Mr. and Mrs. Carroll Modesette and Dannette of Austin spent Saturday night and Sunday with their father and grandfather Lewis Modesette.

Mr. and Mrs. Reuben Seelke of Rockdale and Mrs. H. Hoffman of Itasca spent awhile Saturday night in the Willie Schwarz home.

Mr. and Mrs. Bennie Reynolds of Houston Mr. and Mrs. Bill Roesler and boys were Thanksgiving dinner guests of Mr. and Mrs. Willie Williams of Greenville. They were joined by Mr. and Mrs. Eddie Phillips and Stacy Mr. and Mrs. John Phillips of Dallas and Mrs. Bernice Kraatz.

Mrs. Bernice Kraatz of Rockdale Mr. and Mrs. Bennie Reynolds of Houston Mr. and Mrs. Leland Fikes and children Mr. and Mrs. Franklin Fikes of Houston were Sunday guests of the Bill Roeslers.

Mr. and Mrs. Odell Charles and Mrs. Welch of Austin visited Sunday in the Roesler home.

Mr. and Mrs. Willie Schwarz Mrs. Annie Schwarz Lewis Modesette Mrs. Mabel Charles and Mr. and Mrs. Ray Green attended a family reunion of the Clyde Lawsons on Thanksgiving day. It was held in Carpenters Hall in Temple.

On Thanksgiving eve Mrs. Marie Brown had as guests Mr. and Mrs. Bill Brown and boys of Belton Mr. and Mrs. Thomas Goetz and children Donald and Penny of Austin Mr. and Mrs. Leroy Laffere and family.

At Chili's

Make Christmas
A
Family Affair

—MEN—

DRESS SHOES	6.99 to 19.99
HOUSE SHOES	1.99 to 5.99
SOX	49c to 99c
COWBOY BOOTS	16.99
WELLINGTON BOOTS	11.99

JOHN C. Roberts SHOES FOR MEN

Miss Wonderful

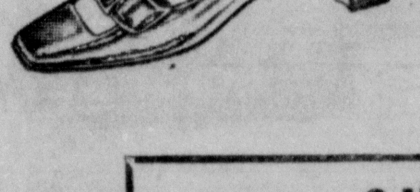

—WOMEN—

HIGH HEELS	7.99 to 10.99
HOUSE SHOES	1.99 to 3.99
HOSE	69c to 1.39
LOAFERS	4.99 to 6.99

RED GOOSE SHOES

—CHILDREN—

LEATHER or SUEDE

Boys Oxfords or Loafers	4.99 to 7.99
Girls Loafers, Oxfords or Dress Straps	4.99 to 6.99
House Shoes	1.99 to 2.99

Lewis Chili Shoe Store

Lewis-Chili Shoe Store

IN DOWNTOWN CAMERON

Penneys
ALWAYS FIRST QUALITY

REDUCED THRU SATURDAY!

Gaymode® 'brushed' blend sleep fashions delight her!

GOWNS, REG. $4 ... NOW 3.19

Great to give ... even better to get! Babysoft gowns and pajamas of brushed acetate/nylon reduced especially to give Santa's budget a break! Every one boasts Penney's exclusive Gaymode® label — that tells you, and her, that everything about them is the very nicest. The fabric is the easiest to care for ... the trims of lace, embroideries, smocking, and ribbon are the loveliest. Pastels. S, M, L.

Gowns in sizes XL, XXL, REG. 4.50 .... now 3.59

END OF MONTH CLEAN-UP

GROUP I
Give Away Prices
DRESSES
To Please
Orig. $7.
NOW $3

GROUP II
Lots Of
DRESSES
To Choose From
Orig. to $9
NOW $5

All Boys JACKETS	Orig. to 14.98	NOW 9.98
WOMENS HANDBAGS	Orig. to 2.99	NOW 1.00
GIRLS DRESSES	Orig. 6.98	NOW 3.99
WOMENS BLOUSES	Orig. 3.98	NOW 2.99
WOMENS SKIRTS	Orig. 5.98	NOW 2.99
GIRLS DRESS SHOES	Orig. 5.99	NOW 3.99

OPEN EVERY THURSDAY NITE 'TIL 9 NOW 'TIL CHRISTMAS

All Saints Episcopal Church
Rev. David W. Erskine
Morning Prayer & Sermon 9:00 a.m.
Church School 10:15 a.m.
E. Y. C. meets in Rockdale 6:00 p.m.
Confirmation & Enquirers instruction Wed. 7:00 p.m.

FIRST ASSEMBLY OF GOD
Rev. S. L. Brassfield
Sunday School 9:45 a.m.
Morning Worship 11:00 a.m.
C. A. Service 6:00 p.m.
Evening Worship 7:00 p.m.
Wed. Prayer Service 7:00 p.m.

Battetown Baptist Church
Arthur Webb, Pastor
Sunday School 10:00 a.m.
Morning Worship 11:00 a.m.
Training Union 6:00 p.m.
Evening Worship 7:00 p.m.
Mid-Week Service 7:00 p.m.

ST. MONICA'S CATHOLIC
Rev. John Geiser, Pastor
Rev. Leonard Leddy, asst.
1st Mass 6:00 a.m.
2nd Mass 8:00 a.m.
3rd Mass 10:00 a.m.

CHURCH OF CHRIST
D. W. Echols, Minister
Bible Classes 9:30 a.m.
Worship Services 10:20 a.m.
Young People Meeting 5:00 p.m.
Evening Worship 6:00 p.m.
Mid-Week Service Wed 7:30 p.m.

FIRST BAPTIST CHURCH
Rev. J. E. Lafferty, Pastor
Sunday School 9:45 a.m.
Morning Worship 10:55 a.m.
Training Union 6:00 p.m.
Evening Worship 7:00 p.m.
Wed. Evening Services 7:30 p.m.

FIRST CHRISTIAN CHURCH
Anthony Thibodeaux, Minister
Sunday School 9:45 a.m.
Morning Worship 10:50 a.m.
Evening Service 7:00 p.m.
Choir Practice Wed. 7:00 p.m.
Mid-week Bible Study and Prayer Service Wed. 7:50 p.m.

FIRST METHODIST CHURCH
Rev. Ben A. Pierce, Pastor
Sunday School 9:45 a.m.
Morning Worship 10:55 a.m.
MYF 6:00 p.m.
Evening Worship 7:00 p.m.

FIRST PRESBYTERIAN CHURCH
Rev. Wirt Skinner, Pastor
Sunday Church School 9:45 a.m.
Sunday Worship 11:00 a.m.
Youth Fellowship 6:00 p.m.
Evening Worship 7:00 p.m.
Evening Services 7:30 p.m.
Wed. Choir Practice 7:00 p.m.

PRIMERA IGLESIA BAUTISTA
Rev. R. R. Martinez, Pastor
Sunday School 9:45 a.m.
Morning Worship 11:00 a.m.
Training Union 6:00 p.m.
Evening Worship 7:00 p.m.
Prayer Service Thurs. 6:30 p.m.

FIRST SPIRITUAL CHURCH
Homer H. Kelley, Pastor
Sunday School 10:00 a.m.
Services 11:00 a.m.
Services Every Sunday

TRINITY LUTHERAN CHURCH
Rev. Vernon M. Appel, pastor
Sunday School 6:30 p.m.
Bible Class 6:30 p.m.
Worship Services 7:30 p.m.

GOSPEL TABERNACLE
Rev. H. M. Bowley, Pastor
Sunday School 9:45 a.m.
Worship Services 11:00 a.m.
Evening Services 7:45 p.m.
Mid-Week Services Tuesday and Thursday 7:45 p.m.

JEHOVAH'S WITNESSES
Service Meeting, Friday 7:30 p.m.
Watchtower Study, Sun 3:00 p.m.
Bible Study, Tuesday 7:30 p.m.

TRINITY BAPTIST CHURCH
12th at Crockett
Bro. Frank Chapman, pastor
Sunday School 9:45 a.m.
Morning Services 10:45 a.m.
Training Union 6:30 p.m.
Evening Services 7:30 p.m.
Wed. Night Services 6:30 p.m.

MILANO CHURCHES

FIRST BAPTIST CHURCH
Rev. D. Allen Cearley, Pastor
SundaySchool 10:00 a.m.
Morning Worship 11:00 a.m.
Training Union 6:00 p.m.
Evening Worship 7:00 p.m.
Woman's Missionary Union, Wednesday 10:00 a.m.
Mid Week Prayer Services Wednesday 7:30 p.m.
Royal Ambassadors and Girl's Auxiliary, Thursday 3:45 p.m.

MILANO METHODIST
Rev. L. G. Stokes, Pastor
Sunday School 9:00 a.m.
Morning Services 9:45 a.m.
Evening Services 7:30 p.m.
M Y F 6:00 p.m.

MINERVA METHODIST
Rev. Gene Easterly, Pastor
Sunday School 10:00 p.m.
Worship Services 11:00 a.m.
Evening Services 7:30 p.m.
All Services on 2nd Sun. of month

LIBERTY METHODIST
George Dess, Pastor
Church School 10:00 a.m.
Morning Worship 11:00 a.m.
Services on 1st and 3rd Sundays

BEN ARNOLD BAPTIST
Bro. Frank Chapman, Pastor
Worship 10:30 a.m.
Training Union 6:30 p.m.
Worship 7:30 p.m.

UNITED CHURCH OF CHRIST
Rev. C. E. Wierth, Pastor
Sunday School 9:00 a.m.
Morning Worship 10:00 a.m.

CALVERT — Gause Methodist
Rev. William D. Haake, Pastor
Preaching 11:00 a.m.

GAUSE BAPTIST
Rev. M. E. Smith, Pastor
Preaching 11:00 a.m.

THE CHURCH FOR ALL . . .
. . . ALL FOR THE CHURCH

The Church is the greatest factor on earth for the building of character and good citizenship. It is a storehouse of spiritual values. Without a strong Church, neither democracy nor civilization can survive. There are four sound reasons why every person should attend services regularly and support the Church. They are: (1) For his own sake. (2) For his children's sake. (3) For the sake of his community and nation. (4) For the sake of the Church itself, which needs his moral and material support. Plan to go to church regularly and read your Bible daily.

Copyright 1967 Keister Advertising Service, Inc., Strasburg, Va.

There is something about a candle . . . something about a flame . . . something about fire itself . . . that has fascinated man throughout the centuries. Despite the fact that you can translate fire, these days, into a known chemical formula, it is still a mystery, a wonder, and sometimes a fear.

It is an elemental thing that this little girl is studying as she watches the candle flicker. And, like so many of the elemental things—like Nature itself, and like Faith, for that matter—it is awesome.

Faith, too, is a mystery and a wonder. Yet the only fear that Faith engenders is the fear, deep within one's heart, that it might be lost.

So that this essential ingredient of life does not elude you and does not diminish during misfortune, make it a habit of attending the church of your choice regularly. Here you will be given spiritual strength and inspiration and kindle the mystery of love and joy within your heart.

Sunday	Monday	Tuesday	Wednesday	Thursday	Friday	Saturday
Genesis 15:12-21	Exodus 13:17-22	I Samuel 22:26-31	Matthew 13:10-17	Matthew 25:1-13	Romans 11:25-36	I Corinthians 2:6-13

This Church Page presented under auspices of The Cameron Ministerial Association - Is made possible by the courtesy of the following business people in Cameron and Buckholts.

OUR CAMERON FRIENDS

ANDERLE LBR. CO.
Where Your Dollars Have More Cents
OX 7-2251

New Cameron Pharmacy
"Your Friendly Down-Town Center"

Dodson Auto Supply
Allen Dodson
Corner of Travis & First St.

ECONOMY CHEVROLET
4th and Fannin
Cameron, Texas

MACK'S OIL COMPANY
At The Underpass

Eplen Furniture Company
Furniture - Floor Coverings

WIED HARDWARE

McLane Wholesale Groceries

Hefley-Stedman Motor Co.
115 N. Houston OX 7-4683

OUR BUCKHOLTS FRIENDS

MODERN GIN
W. E. Beckhusen
Buckholts, Texas

BUCKHOLTS BAPTIST CHURCH
Rev. Joe F Howard
Sunday School 10:00 a.m.
Worship Service 11:00 a.m.
Training Union 7:00 p.m.
Evening Worship 7:30 p.m.
Mid-Week Prayer Wed. 7:15 p.m.

BUCKHOLTS BRETHREN
Rev. Frank Simcik, Pastor
1st, 3rd, 4th and 5th Sundays
Worship Services 9:00 a.m.
Sunday School 10:10 a.m.
2nd Sunday —Film— 8:00 p.m.
Sunday School 9:30 a.m.

BUCKHOLTS FULL GOSPEL
Rev. Alton Robbins, Pastor
Sunday School 9:45 a.m.
Morning Worship 11:00 a.m.
Evangelistic Services 7:30 p.m.
Wed. Night 7:30 p.m.

HOPE LUTHERAN CHURCH
Rev. Glenn Moehring, Pastor
Sunday School 9:00 a.m.
Divine Worship 10:15 a.m.

ROSEBUD CHURCHES

FIRST BAPTIST CHURCH
Arlis Fuller, Pastor
Sunday School 9:45 a.m.
Morning Worship 10:55 a.m.
Evening Worship 8:00 p.m.

ROSEBUD METHODIST
Rev. Joe Wilson, Pastor
Sunday School 9:45 a.m.
Morning Worship 11:00 a.m.
Evening Worship 7:00 p.m.

FIRST LUTHERAN CHURCH
Rev. Louis W. Wickham, Pastor
Sunday School 8:00 a.m.
Bible Classes 8:30 a.m.
Worship Services 9:00 a.m.

CHURCH OF CHRIST
Holland Boring Sr., Minister
Bible Study 10:00 a.m.
Morning Worship 10:45 a.m.
Evening Worship 6:00 p.m.
Wednesday:
Ladies Bible Class 9:00 a.m.
Mid-Week Services 7:30 p.m.

ST. ANN'S CATHOLIC
Rev. Ray Widaski, Pastor
Mass 9 and 10:00 a.m.
1st and 3rd Sundays
Mass 7:45 and 9:00 a.m.
2nd and 4th Sundays
Fifth Sunday Announced

ASSEMBLY OF GOD
Rev. O. A. Fritz, Pastor
Sunday School 9:45 a.m.
Morning Worship 11:00 a.m.
Evening Services 7:30 p.m.

YARRELLTON BAPTIST
Ronney Woolery, Pastor
Sunday School 10:00 a.m.
Morning Worship 11:00 a.m.
Evening Services 8:00 p.m.

ST. CYRIL & METHODIUS CATHOLIC - MARAK
Rev. Harry Bilski, pastor
W.M. 7:30 a.m.
Sunday's Mass 9:30 a.m.
Confession heard before Mass also on Sunday

HOYTE BAPTIST
Rev. John Hart, Pastor
Ser. 1st and 3rd Sun. 3:00 p.m.
Sunday School 10:00 a.m.
Every Sunday

SHARP PRESBYTERIAN
Fred Brooks, Pastor
Church School 9:45 a.m.
1st Sunday Service 11:00 a.m.
Ladies Auxiliary, First Thursday at 2 p.m.

SAN GABRIEL BAPTIST CHURCH
M. D. Zornes, Pastor
Sunday School 10:00 a.m.
Morning Worship 11:00 a.m.
Training Union 6:30 p.m.
Evening Worship 7:30 p.m.
Wed. Night Prayer Meet 7:30 p.m.
Royal Ambassadors Mon. 4:00 p.m.

San Gabriel Christian Church
Sunday School 10:00 a.m.
Morning Worship 11:00 a.m.

BURLINGTON BAPTIST
Rev. Ronnie Lillard, Pastor
Sunday School 10:00 a.m.
Preaching Services 11:00 a.m.
Evening Service 7:00 p.m.

LITTLE RIVER BAPTIST
Rev. Ben Curtis, Pastor
Sunday School 10:00 a.m.
Morning Services 11:00 a.m.
Evening Services 6:00 p.m.

MARLOW BAPTIST CHURCH
William Landers, Pastor
Sunday School 10:00 a.m.
Morning Services 11:00 a.m.
Training Union 6:30 p.m.
Evening Services 7:30 p.m.

MAYSFIELD METHODIST
Gene Easterly, Pastor
Morning Worship 9:00 a.m.
1st and 3rd Sundays
Sunday School 10:00 a.m.

MAYSFIELD PRESBYTERIAN
R. Y. Russell, Pastor
Services 2nd and 4th Sundays
Sunday School 10:00 a.m.
Morning Worship 9:00 a.m.

TRACY METHODIST
Phil Tarman, Pastor
Sunday School 10:00 a.m.
Fourth Sunday Services
11:00 a.m. and 7:30 p.m.

ROGERS CHURCHES

CHRISTIAN CHURCH
Rev. Ronald Burgess, Pastor
Preaching Service 9:20 a.m.
Sunday School 10:20 a.m.

CHURCH OF CHRIST
Louis Sirny, Minister
Bible Class 9:46 a.m.
Morning Worship 10:45 a.m.
Evening Worship 7:00 p.m.

FIRST BAPTIST CHURCH
Morris Tyson, Music Director
Sunday School 10:00 a.m.
Morning Worship 11:00 a.m.
Evening Worship 7:45 p.m.

METHODIST
Tom Connelly, Pastor
Sunday School 10:00 a.m.
Morning Worship 11:00 a.m.
Evening Worship 8:00 p.m.

COURTHOUSE NEWS

MARRIAGES

James Arthur McDaniel - Brenda Lea Law

NEW CARS

Hogan & Co. Inc., Mercury 4Dr
Hogan & Co. Inc. Ford 4 Dr
Hogan & Co. Inc. Ford 4Dr
Eddie Wilkerson, Jr., Chev. Pickup
Ernest R. Moore, Olds. Hol. Cpe
Edwin Zgabray, Olds. Sedan
Irene Wenzel Olds. Hol. Spe.
Lone Star Beer Dist. Olds. Twn. sed
C. C. Matejowsky, Olds. Twn. sed
St. Edward Hospital, Olds. Twn. sed.
Anton K. LeQuire, Olds. Hol. sed.
G. P. Schramm, Chev. Pickup
Alfred Vrazel, Chev. 4Dr.
William Brunette, Chev. Cpe
T. C. Whatley, Chev. 4Dr
T. J. Whitfield, Pontiac Tempest HT
Clifton H. Lauderdale, Buick 4Dr
Jack Crump, GMC Pickup
Johnnie Good, GMC Pickup
Alvin H. Roberts, Olds. Twn sed
Louis Muse, Chev. Cpe
R. W. Ellison, Chev. Pickup
W. H. Culpepper, Chev. Pickup
Walter G. Martin, Dodge 4Dr

DEEDS

Ellis Burns to Laura Lee Burns for $10 and other consideration: all my interest in 22 tracts of land out of the M. Davilla Grant and Lots 192 thru 195, 141 thru 146 and 99 thru 101, Town of Davilla.

Laura Lee Burns to Ellis Burns for $10 and other consideration: all my interest in 1 tract of land out of the M. Davilla Grant and Lots 192 thru 195, 141 thru 147 and 99 thru 101, Town of Davilla.

B. J. Matocha, et al, to I. T. Gilbert for $10 and other consideration: parcel of land out of the W. W. Lewis Grant, Milam County.

Rush Arnwine, et ux, to Melvina McDade for $10 and other consideration: Lot 5, and part of Lot 4, Ann S. Williams Addition, City of Rockdale.

Reuben J. Schmidt, et al, to Edward H. Schmidt, et ux, for $10 and other consideration: part of Lot 1, Blk 109, City of Rockdale.

Frederick Lawrence Jackson, et al, to Mary Alice Jackson for $10 and other consideration: all our interest in all property inherited from Fred J. Jackson.

Walter Hildebrandt, et al, to E. A. Beckhusen for $10 and other consideration: parcel of land out of the G. W. Tevis Survey, Milam County.

Preston Rettig and Albert W. Rettig to Laura Rettig for $10 and other consideration: all our interest in all property inherited from Ruben H. Rettig.

Roy Green, et al, to Susanna Jackson Wills for $10 and other consideration: all our interest in 2 tracts of land out of the James Reed League, Milam County.

M. J. Weige to Alvin Weige for a certain consideration: all my undivided interest in a parcel of land out of the W. F. Nelson Survey, Milam County.

Frederick John Jaeckel and Victor Arnold Jaeckel to Clarence G. Patschke for $10 and other consideration: Lot 8, Blk 10, Town of Thorndale.

Drayton V Byrd, et ux, to Thomas Hope Eanes, et ux, for $10 and other consideration: 2 tracts of land out of the T. J. Chambers Grant, Milam County.

J. E. Tuma, et ux, to Willard F. Evans Jr. for $10 and other consideration: parcel of land out of the David Houston League, Milam County.

LEASES

Jessie Halbrook, et al, to Ernest B. Ross for $10 and other consideration: parcel of land out of the W. W. Hill Survey, Milam Co.

George C. Taylor, et al, to Ashland Oil & Refining Company for $10 and other consideration: parcel of land out of the William W. Hill Survey, Milam County.

Leon Love and Brenda Love to Joe Thompson for $1.00 and other consideration: parcel of land out of the Chas. Cronea Survey, Milam County.

Gladys Hudson to Robert Earl Smith for $10 and other consideration: parcel of land out of the W. W. Hill Survey, Milam County.

Burford I. King, et al, to J. M. Huber Corp. for $10 and other consideration: parcel of land out of the J. Dunn Survey, Milam County.

CITY COURT DOCKET

Charles Eugene Prosser, Austin, ran stop sign, $10.

George Allen Foster, Cameron, exceeding safe speed, $20.

Jerry Hemphill, Cameron, no operators license, $20.

Jerome Joe Larilek, Cameron, failure to yield ROW, $20.

William Fritz Parker, speeding 50 - 40, $20.

Max McKinney, Rt. 2, De Leon, speeding 55 - 40, $20.

Samuel Knight, Cameron, no operators license, $20.

HUNTING CITATIONS

Game wardens of the Texas Parks and Wildlife Dept. issued 1,348 citations in October, a 24 percent increase over the 1,102 citations issued in September.

The famous Homestake mine is located at Lead City, S. D., and produces gold.

Federal LAND-BANK Association

LONG TERM
LOW INTEREST RATE
SOUND LENDING POLICIES

Since 1917 the Federal Land Banks have been leaders in extending farm and ranch real estate credit. Approximately two million loans have been made. Many advantages are offered in a Land Bank loan. Come in and get full information. No obligation, of course.

V. G. FORRESTER, Mgr.
Federal Land Bank Association
406 First National Bank Bldg.
Temple, Texas

REVIVAL MEETING!
December 1-2-3
7 p.m. Fri. & Sat.
11 a.m. & 7 p.m. Sun.
HEAR
Rev. Arthur Webb
New Pastor and Speaker

Rev. Arthur Webb

Battetown Baptist Church
East 22nd St. Cameron

At THE CAMERON HERALD....

Success 085
SIZE 5X8
DESK CALENDAR REFILL

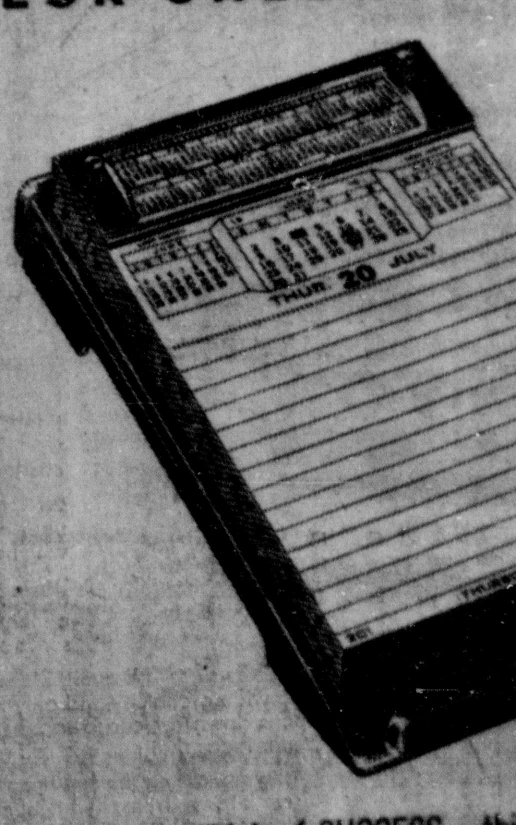

When you think of SUCCESS...think of CALENDARS

OFFICE SUPPLY HEADQUARTERS
Stands - $1.60 Fillers $1.40
Other Sizes and Styles From .70c
—AT—
THE CAMERON HERALD

Point I - Community Betterment

Industry Looks At Community Services

(Ed. Note: This is the first in a series on the Texas Industrial Commission's role in community industrial development.)

By James J. Kelly

Community betterment sounds like a catch-all phrase ... and it is. Industrialists today are much like homeowners when selecting a new location. Amenities such as schools, hospitals, parks, and even symphonies are increasingly more important.

Industry today is more footloose than ever before, no longer tied so closely to natural resources, but rather to the consumer. Because of this, more and more industries are locating plants or expanding facilities in relatively small towns where living is satisfactory, where land costs and taxes are not so high, but where big markets can still be served.

There may be a dozen or a score of smaller communities in the same radius around a major market, each of which could serve an industry's purposes in terms of land costs, taxes, utilities and water, with very slight differences. So how does an industry choose?

The same way that you would choose between homes of the same price: on the basis of attractiveness, cleanliness and neighborhood schools, churches, and other advantages. In the final analysis, it will be the total environment that your community offers that will make the difference between landing or losing new industry.

How does a community go about starting a program of betterment?

Probably the best answer is that it starts with the formation of an Industrial Development Committee. This is usually a function of the Chamber of Commerce, with the support of the City Council. It must be a group of "doers".

At the outset it is important to realize that this is not an overnight project, or a one-month, or a year's project, but a continuing project that may show results in five years or maybe ten.

Once an Industrial Development (Or I.D.) Committee has been formed, and the long term nature of the project is understood, look first to your downtown area. This is both the heart and the face of your town. Even though there may be a modern shopping center out on the highway, the out-of-town visitor will look at the downtown area first. He will associate it with the name of your town, and a drive along main street will make the most lasting impression he will receive.

The I.D. Committee can start the ball rolling by pushing modernization of streets, parking facilities, curbs and sidewalks. Some towns in Texas still have curbs designed for horse and buggy days. Nothing looks worse than grass and weeds growing up through cracks in downtown sidewalks, but it's easy to find towns where nothing is done about this. Improved parking facilities will bring more shoppers back into the downtown. Improved parking and traffic flow will spur individual merchants to make improvements on their buildings to keep up with the revitalized interest in the downtown.

The Junior Chamber of Commerce can, as a project, influence the owners of vacant buildings in the downtown area to let them fill the street windows of these buildings with merchandise and colorful advertising displays from various retail stores in the vicinity, on a seasonal basis. Chamber members can also get a volunteer work crew together to paint and spruce up vacant buildings that need it. Thus these buildings will appear occupied and attractive to visitors, and will serve a useful display function for downtown merchants.

Hopefully, with this type of activity going on under the guidance of the I. D. Committee, individual merchants and property owners will be influenced to make overdue renovations of their shops and offices. Wonders can be worked on the appearance of Main Street with some of the new-design aluminum facades that are available, some wider expanses of glass display window, paint, and perhaps a new front door.

Once organized activity is underway, the suggestions for face-lifting will be plentiful. Some other good ideas are:

Remove old rotting ramshackle, deserted buildings that have served no useful function for years. In most Texas towns, you can see these old eyesores, often right on the main highway into town. Put these eyesores to work . . . as firewood.

Look at the entrances to your town on major highways, the railroad station or the air field. What sort of greeting have you put out for visitors? Has the sign marking your city limits been there for thirty years? Try making this city limits sign a bright, cheerful greeting. Ask someone from the garden club to volunteer maintenance of some landscaping at this point. Think of a welcoming slogan that means something about your city, that visitors will remember like "Smithville, the pride of all who live here".

Of course, there is much more to the concept of community betterment than putting a new face on Main Street, or painting the old courthouse, or removing the deserted shacks, or planting flowers around the city limits sign. These are all good specific things to do for a start, but the leaders must look deeper.

There must be a long range plan for the city, with goals and working committees to see that these goals are pursued. Consideration must be given to zoning, adequate housing, recreation facilities, health and sanitation, educational facilities, police and fire protection. Certainly all of these things will be looked at carefully by an industry that considers locating in your community.

And are not all these ideas for betterment ideas that you would want to implement in your community anyway - regardless of new industry? Of course, they are.

The key to economic growth and development is community betterment; the key to community betterment is good leadership. This leadership probably exists in your community now, needing only to be organized and given some common goals and an outline on how others have done it.

The competition is rough, so the time to start is now.

BURLINGTON NEWS

By Mrs. Gerald Foshea

Visitors in the home of Mr. and Mrs. Bill Dekupil and Tommy on Thanksgiving day were Father Edward Dokupil of Sealy, Father Ray Widacki, and Rosa Lee Kokupil of Temple. Father Ed also visited his brother, Bobby at Temple.

Foy Benesh of Houston visited his mother, Mrs. Hattie Benesh last Saturday.

Mr. and Mrs. Charley Halfman of Waco, Mr. and Mrs. Melvin Janke of Rosebud, and Mr. and Mrs. Tom McVey and family visited r. and Mrs. Paul Janke, Eddie, and Walter last weekend.

Thanksgiving dinner guests of Mrs. Aleta Marek were Mr. and Mrs. Billy Wayne Marek and Stephen Allan of Mesquite, Mr. and Mrs. Joe Ralston and Bobby and Ricky Archer of Temple, Thomas Polk, Darrell, and Donnie of Rosebud, Mrs. Gerald Foshea, and Mr. and Mrs. W. G. Marek, Charles, Brenda, and Donna.

Wesley, Arthur, and Henry Davenport, Edward Murff and Charles, Lynn O'Neal, and Gerald Foshea left Thanksgiving day for their deer lease on the August Schmidt place at Johnson City. Edward Murff killed a doe and Gerald Fishea killed a 2-point buck.

William Foshea spent the Thanksgiving holidays with his roommate, James Smith, at Eagle Pass. He killed an 11-point deer while down there.

Harlan Wunsch spent the holidays with his parents, Mr. and Mrs. Rudy Wunsch.

Mr. and Mrs. Leon Hensel and family of Waco, and Mr. and Mrs. Rudy Wunsch and Harlan spent Thanksgiving with Mr. and Mrs. A. E. Hensel.

Mr. and Mrs. Bobby Wied and boys of Louisiana, and Mr. and Mrs. Bruce Crook and girls of Cameron visited Mr. and Mrs. Bob Wied last week.

Mrs. Joe Ralston, Mrs. J. T. Prescott and Gerald Foshea visited J. J. Foshea in the home of Mr. and Mrs. George Poole of Waco Sunday afternoon.

We're going to sell 12 months' worth of Fords in 10 months ...and here are 4 ways we're going to do it!

1. LTD and XL priced lower than last year! We did it by changing what comes as standard equipment . . . and made it even easier to get what you want. Now LTD comes with a bigger V-8—302 cu. in.; XL has a 240-cu. in. Six and a choice of 5 V-8's. Last year you could choose V-8's only. On LTD and XL, 3-speed manual transmission is standard, instead of SelectShift Cruise-O-Matic—now optional. Vinyl roof on 2-door LTD's and Comfort-Stream Ventilation are optional this year. Choose them now only if you want them. And hidden headlamps, strong die-cast grille are all standard for '68.

2. Fastbacks priced the same as hardtops! Take your choice of full-sized or intermediate models, with no extra charge for fastback styling. See the handsome Torino GT Fastback with the luxury ride of a 116-in. wheelbase (longer than 38 competing intermediate models). Choice of bucket seats or full-width seats for six.

3. Wagons in three sizes—all available with Ford's two-way Magic Doorgate! Only Ford offers so wide a choice—and only Ford offers its Magic Doorgate with every model. It opens down for cargo—opens out for passengers—and it's only one of the many better ideas that make Ford first in wagon sales.

4. Mustang—the one car on the road you can't mistake for any other! The only one to offer you wall-to-wall carpeting, bucket seats, floor-mounted stick shift, functional hood louvers with turn indicators, and sport steering wheel—all standard. And only Mustang makes it happen at such an economical price! No wonder it's America's favorite sporty car.

FORD ...has a better idea.

See the man with Better Ideas–Better Deals...your Ford Dealer

Hefley-Stedman Motor Co., Inc.

115 North Houston St., Cameron, Texas

EVERY THURSDAY IN THE FEATURE FILLED CAMERON HERALD

YOUR CHILD'S OWN NEWSPAPER

COLORING FUN – GAMES – PUZZLES – ALPHABET AND NUMBER GAMES – NEW FEATURES EVERY WEEK

SUBSCRIBE TODAY

EVERY THURSDAY ($3.50 in county -- $4.00 out of county)

Name ____________

Street ____________

City ____________ State ____________

MAIL TO: Circulation Dept., Cameron Herald, 108 E. 1st., Cameron, Tex.
OR CALL: 697-4671

A Herald exclusive. Great fun for the very young. Educational too. Another first in the area, to bring our readers of all ages the world on their doorsteps. You'll find Tiny Times in the Second section of Your Cameron Herald

exclusively in:

THE CAMERON HERALD

FAST RESULTS WITH WANT ADS

DIAL 697-4671 DIAL 697-4671

CLASSIFIED RATES

Minimum cost per ad 75c
Ad run 1 time only 5c per word
Same ad run 2nd time 4c per word
CLASSIFIED and REG. DISPLAY Local Space Discount Rate Cards Available to Display Advertisers.
Per column inch 95c
Deadline for ads is Tues. Noon.

The publisher does not guarantee the financial responsibility of any firm or individual in connection with ads appearing under the "Business Opportunities" or other classifications and requiring a CASH INVESTMENT. Readers are urged to make a personal investigation of all such ads.

MISCELLANEOUS -

GARAGE SALE: Friday, Saturday, Sunday, Dec. 1, 2, 3 from 1-5 p.m. Women's and girls' clothes, few men's clothes, women's shoes, odds, ends. 1101 East 14th. 37-1tc

SPOTS before your eyes—on your new carpet — remove them with Blue Lustre. Rent electric shampooer $1. Ben Franklin Variety. 37-1tc

IT IS TIME — — Order your Christmas cards now from The Herald's new Artcraft selection

YOU saved and slaved for wall to wall carpet. Keep it new with Blue Lustre. Rent electric shampooer $1. Vacuum bags available. Culpeppers. 37-1tc

FOR RENT—

FOR RENT: Duplex upstairs apt. Nicely furnished. 1 bedroom & Bath, Kitchen, D. Room, L. Room, 5 Closets. No pets. 1002 Apt. B North Houston, Mrs. Alma Houston. 697-3043, 706 East 9th St. 33-tfc

FOR RENT: Furnished 2 bedroom home with carpet. 710 N. Travis. C. W. Hinyard, 697-3532 or 697-2015. 33-tfc

FOR RENT: 4 Room Furnished apartment available soon. Mrs. Cato, 697-3397. 35-tfc

FOUND—

FOUND: WHITE DOG, Female, brown and black markings, red collar with brass studs, Call 697-3465. 37-1tc

FOR SALE—

FOR SALE: Three bedroom house on paved street, near school. Call OX 7-3545 or OX 7-4642, 811 E. 11 25-tfc

FOR SALE: Five room house located on two acres of land on old Waco hi-way. Across from the Lone Star Gas storage tanks. Call OX 7-3804 after 6 p.m. 25-tfc

FOR SALE: ¼ interest in undivided estate (farmland). Call Mrs. G. C. Williams, Buckholts, Texas. 28-13tc

FOR SALE . . . . .
Prefinished Mahogany Paneling
4 x 8 Sheets Each $4.24
Latex Wall Paint (white & colors) gallon $2.98
Cameron Lumber Company, 315 South Houston Street, Cameron, Texas. 51-tfc

FOR SALE: Homesites. Any size up to two acres. Water, gas, and shade trees. Will build. Inquire at Joes Grocery, Minerva. Ph. HI6-5504. 36-tfc

FOR SALE: 1967 Volkswagen, very low mileage, R&H, clean. Rev. H. M. Bowley, 697-3025. 36-tfc

FOR SALE: Good Pasture Raised Young Registered HEREFORD BULLS. Farm Road 2027 -- East of Rosebud, West of Brazos River. Phone JU 3-2543. R. W. Ellison, Rt. 3, Rosebud, Texas. 32-10tc

FOR SALE: 50 acres of land west of Yarrelton. Write Box 243, Rosebud, Texas. 37-2tc

WANTED—

WANTED in the Cameron area large tracts of land. George Meschwitz, Box 465, Brenham, Texas 77833, Greenfield - 6-3423 36-2tc

Legal Notice -

PUBLIC NOTICE
OF THE REQUIREMENT FOR RECORDATION AND LIMITATION OF CERTAIN CLAIMS OF WATER RIGHTS.

Notice is here given as required by Section 4 of the Water Rights Adjudication Act of 1967 (Article 7542a, Vernon's Civil Statutes) that all claims of riparian water rights, all claims under Article 7500a, Revised Civil Statutes of Texas, 1925, to impound, divert or use public waters for other than domestic and livestock purposes for which no permit has been issued, all claims of water rights under the Irrigation Acts of 1889 and 1895 which were not filed with the State Board of Water Engineers in accordance with the Irrigation Act of 1913, as amended, and all other claims of water rights other than claims under permits and certified filings, must be recorded with the Texas Water Rights Commission. Section 4 does not apply to use of water for domestic and livestock purposes as the same is defined by Commission Rules.

On or before September 1, 1969, every person claiming any water right to which Section 4 applies shall file with the Commission a sworn statement setting forth the nature of the claim of water right. Claims to which the Section applies shall be recognized only if valid under existing law and only to the extent of actual application of water to beneficial use without waste during any calendar year from 1963 to 1967, inclusive. However, in any case where any claimant of a riparian right has prior to August 23, 1967, commenced or completed the construction of works designed to apply a greater quantity of water to beneficial use, such right shall be recognized to the extent of the maximum amount of water actually applied to beneficial use without waste during any calendar year from 1963 to 1970, inclusive provided an additional sworn statement is filed on or before July 1, 1971. Failure to file the sworn statement or statements in substantial compliance with Section 4 shall extinguish and bar any claim of water right to which the Section applies.

Instructions and forms for recording claims may be obtained without cost from the Texas Water Rights Commission, P. O. Box 12396, Capitol Station, Austin, Texas 78711.

Joe D. Carter, Chairman
TEXAS WATER RIGHTS COMMISSION 36-2tc

LEGAL NOTICE-

NOTICE OF SPECIAL ELECTION TO THE DULY QUALIFIED RESIDENT ELECTORS OF THE CITY OF CAMERON, TEXAS, AND TO ALL OTHER INTERESTED PERSONS:

NOTICE IS HEREBY GIVEN that an election will be held in and throughout the City of Cameron, Texas, on the 19th day of December, 1967, on the question of the adoption of a One Percent Local Sales and Use Tax within said City, in keeping with the following Ordinance adopted by the City Council of Cameron, as follows, to-wit:

An Ordinance ordering a Special Election to be held in the City of Cameron, Texas, on the question of the Adoption of a One Percent Local Sales and Use Tax within the City: Designating the day of the Election and the Polling Place; Appointing Election Officials therefor; Providing that all duly qualified Resident Electors shall be qualified to vote: Prescribing Form of Ballot; Providing for Notice of Election; and Containing Other Provisions relating to said Election.

WHEREAS, Article 1066c, Vernon's Texas Civil Statutes (Acts 1967, 60th Legislature, Regular Session, Chapter 36, Page 62) authorizes the governing body of any city, town or village in Texas to call an election for the purpose of adopting a local sales and use tax within such city, town or village: NOW THEREFORE,
BE IT ORDAINED BY THE CITY COUNCIL OF CAMERON:

Section 1. That a special election shall be held in and throughout the City of Cameron, Texas, on the 19th day of December, 1967, at which election there shall be submitted to the resident qualified voters of said City, for their action thereupon the following propositions:

"FOR adoption of a one percent local sales and use tax within the City."

"AGAINST adoption of a one percent local sales and use tax within the City."

Section 2. That said election shall be held at one polling place for all qualified voters of said City, to-wit, The City Hall, which is located at 308 South Houston Avenue, in said City, and the Presiding Judge who shall hold and conduct said election shall be B. J. Matocha. The Presiding Judge at such election shall appoint at least two clerks, or as many more as may be required in his discretion, to assist him in the holding of such election.

Section 3. That said election shall be held in accordance with the Constitution and laws of the State of Texas, and all duly qualified resident electors of the City of Cameron, Texas shall be qualified to vote.

Section 4. That the ballots of said election shall conform to the requirements of Section 2, Subsection G of Article 1066c, Vernon's Texas Civil Statutes (Acts 1967, 60th Legislature, Regular Session, Chapter 36, Page 62), and to the requirements of Chapter 6 of the Election Code of the State of Texas, as amended, and the language to be printed thereon shall include the following:

OFFICIAL BALLOT

INSTRUCTIONS: Place an "X" in the square beside the statement indicating the way you wish to vote.

———FOR adoption of a one percent (1%) local sales and use tax within the City.

———AGAINST adoption on a one percent (1%) local sales and use tax within the City.

Section 5. That election judge and clerks are directed to comply with Article 6.06, Election Code of the State of Texas, as amended (Section 2 of House Bill 181, Acts 1967, 60th Legislature, Regular Session, Chapter 452, Pages 1026, 1028), which provides that a square shall be placed beside each proposition in which the voter is instructed to place an "X" or other clear mark to indicate the way he wishes to vote: but which also provides that failure of a voter to mark his ballot in strict conformity with the directions on the ballot shall not invalidate the ballot, and the ballot shall be counted if the intention of the voter is clearly ascertainable, except where the law expressly prohibits the counting of the ballot. It is specifically provided that the election officers shall not refuse to count a ballot because of the voter's having marked his ballot by scratching out the statement of proposition for which he does not wish to vote.

Section 6. That notice of the election hereby ordered and called for shall be given: (a) by publication on the same day of two successive weeks in the City's official newspaper, towit, "The Cameron Herald", which is a newspaper of general circulation published within said City, the date of the first publication to be at least twenty-one (21) days prior to the date set herein for such election; and (b) by posting of such notice in a conspicuous place at the aforesaid polling place not less than twenty (20) days prior to the date set herein for such election.

The above and foregoing Ordinance having been duly read, approved and adopted by the City Council of Cameron, at its regular meetings on November 7, 1967 and November 13, 1967, is hereby declared to have been duly passed and approved on this the 15th day of November, A. D., 1967.

s Bassel Wilson
MAYOR, CITY OF CAMERON, TEXAS
ATTEST:
s J. P. Fuller
CITY SECRETARY

36-2tc

GREEN'S FUNERAL HOME

CAMERON, TEXAS

Oldest Funeral Establishment and Only Funeral Home With Licensed Lady Mortician In Milam And Surrounding Territory.

When Your Doctor Advises You Need An Ambulance SPECIFY GREEN'S AMBULANCE

Phone 697-4611 Cameron, Texas

- Life Insurance
- Pre-Need Funeral Service.
- Funeral Consultants
- Burial Insurance
- Ambulance Service
- Large Spacious Chapel

Serving All Religions

-LISTINGS-

- 586 Acres. Excellent Ranch. Well financed.

——oOo——

- Fine home, 3 Bedroom, 2 Bath, Carpets, Blinds and Curtains, New Central Heat and Cooling System. First Class Condition. Appointment Only

——oOo——

- 3 Bedroom, 2 Bath. Washington & 10th.

——oOo——

- 3 Bedroom, 801 E. 16th. Large Lot. Trees, Water Well and Pump.

Gordon S. **BASKIN** *Realtors*
100 SOUTH HOUSTON
CAMERON, TEXAS 76520

Business and Professional DIRECTORY For The Cameron Area

Dr. Gus Evans, Jr.
—OPTOMETRIST—
Cameron - 697-3671
Mon., Wed., Thurs., Sat.
Rockdale HI 6-5131
Tuesday - Friday

Dependability
Any time of day or night that our services are needed you can depend on us. A phone call assures our assuming a responsibility and details willingly.
Phone 697-3661
MAREK-BURNS Funeral Home

ALL TYPES OF
DOZER WORK
Rootplowing, Brush clearing, Tank Digging, etc.'
—See—
DAVID KRENEK
697-2332 Cameron

Car Heater Repairs
Fast and Efficient Service
Most Modern Equipment
We Clean, Flush, Repair and Install Car Heaters.
ALL WORK GUARANTEED
SUMMER'S Radiator Shop
310 W. Main - 697-2641

CHANDLER AUTOMOTIVE SERVICE
Paint and Body Work
Glass Replacement
697-3611

We Sell Quality Auto and Tractor Parts
Engines properly cleaned and Rebuilt
Complete Automotive Machine Shop Service
Precision Automotive Grinding
697-3631

OFFICE SUPPLIES
YES! ALL KINDS!
THE CAMERON HERALD

USE
Herald Classified Ads
TO SELL OR Rent

For Dependable
Termite & Pest Control
Call—697-2205
Free Termite Inspection
U. A. CROW
1808 N. Fannin
Cameron, Texas
Bonded For Your Protection

STAR LITE CLUB
Good Food - Dancing
Call Us For Party Reservations.
Waco Highway
697-9247

CYANAMID FARM SUPPLY
Complete Fertilizer Service
Custom formulated bulk fertilizers, Bulk spreader trailers. Complete line of agricultural chemicals.
Harry Burleson, Mgr.
West Ave. B Rosebud
Phone JU 3-7534

FIRE - CASUALTY - LIFE
CAMP INSURANCE
"For Your Every Need"
CAMERON 697-4622
ROCKDALE HI 6-2102
Land Loans — Home Loans

PRINTING OF ALL KINDS!
Our Printing Dept. will work with you to assure you quick, accurate service.
THE CAMERON HERALD

RADIO AND TV SERVICE
Telephone 697-3691
DENNIS KUBECKA
503 West Main Street
FIRST In Radio and Television in Cameron.

KOPECKY'S WATCH And Jewelry Repair
20 Years Experience
111 N. Houston
Next to Lewis-Chili

CALDWELL MATTRESS Factory, Caldwell, Texas, located one mile north of the Y or Hwy. 36. Phone LO 7-4253. See us for all your mattress needs. Sell new mattresses, all sizes and kinds, take trade-ins. Also renovate old mattresses. 49-tfc

JAMES BROCK, Western Artist
Open 10:30 - 6:00 p.m. Mon.--Sat.
STUDIO GALLERY
Portraits - Murals - Artist Supplies
Hand Made Frames
Old Waco Hwy. 1½ Mile North
P. O. Box 650 Cameron, Tex.

4 3/4 % Current Rate Paid Quarterly
On Handy Pass-Book SAVINGS
Ask About Our "Bonus Plan"
It Earns You Even More
FIRST FEDERAL SAVINGS
Ave. A at 1st. St. Temple

COMPTON'S ENCYCLOPEDIA
24 Volumes $179.50
Subscriber receives advisory service with purchase. Library or research reports.
Yearbook $5.95
JIMMY S. STURGIS
Box 429 LI 6-2487
Hearne, Texas

FOR FUNERAL INSURANCE
CALL 697-3661
MAREK-BURNS FUNERAL HOME

FRED PEED'S
Watch and Clock Repair Shop
2011 North Austin
By 77 Drive-In Theatre
We Sell
Antique Clocks and Watch Bands

For **COLDS** *take* **666**

—FOR SALE—
CAREY LUMBER CO.
Land and Buildings at Cameron, Texas
One-half Block Bounded by Travis Ave., West Main St., and Crockett Ave., (FM 1600)
See Our New Listings On Our Real Estate Board
JACK W. TUMLINSON
Cameron's Real Estate Merchant
Serving Milam County Since 1947
112 W. Main Ph. 697-2157 or 2631

Time To Lime
YOUR LAND FOR PROFIT
Use **BANDAS** Aglime
Call Cameron OX 7-4642
MACK'S OIL CO.

Subscribe Now

It's Easy To Subscribe To The Cameron Herald Just Fill In The Blank Below and Mail To The Cameron Herald, Cameron, Texas.

PLEASE SEND THE CAMERON HERALD TO . . . .

NAME ______________________

CITY ______________________

STATE ______________________

SUBSCRIPTION RATES

In Milam County	$3.50 per year
Out of County	$4.00 per year
Out of State	$4.00 per year

Enclosed Check or Money Order for $ ________ For ________ Years Subscription.

THE CAMERON HERALD

KEITH'S MINIMAX

PLAY SuperSanta THIS YEAR

SAVE ON OUR BIG HOLIDAY VALUES— GIVE EXTRA CHRISTMAS GIFTS WITH S&H GREEN STAMPS

STAMPS AND PRICES EFFECTIVE
Nov. 30—Dec. 1, 2, 1967

COUPON DAYS
25 FREE Green Stamps
With Coupon And Purchase Of
3-303 cans First Pick Blackeye Peas with Snaps
Coupon Expires Dec. 2, 1967

COUPON DAYS
50 FREE Green Stamps
With Coupon And Purchase Of
8 lb. bag POTATOES
Coupon Expires Dec. 2, 1967

COUPON DAYS
50 FREE Green Stamps
With Coupon And Purchase Of
4 Light Bulbs
Coupon Expires Dec. 2, 1967

COUPON DAYS
25 FREE Green Stamps
With Coupon And Purchase Of
Plush Pink Liquid Detergent
Coupon Expires Dec. 2, 1967

KING-SIZE COKES 3 6 BOTTLE CARTON (PLUS DEPOSIT) $1

TRELLIS WHOLE KERNEL Golden Corn 6 12-Oz. Cans $1
A real compliment to any meal. Check our low, low prices.

MINIMAX FLOUR 5-LB. BAG 39c

Peanut Butter Bama 28-oz. jar 79c

COUPON DAYS
150 FREE Green Stamps
With Coupon And Purchase Of
$15. or more, excl. cigarettes
Coupon Expires Dec. 2, 1967

CLIP THIS COUPON
100 FREE Green Stamps
With Coupon And Purchase Of
$10. or more, excl. cigarettes
Coupon Expires Dec. 2, 1967

MARYLAND CLUB Coffee Regular Drip Fine Ele. Perk 1-LB. CAN 39c
Limit One with $5.00 purchase or more excluding cigarettes.

MINIMAX EVAPORATED Can Milk 7 TALL CANS $1
Stock up now for the holidays ahead.

HUNT'S TOMATO Catsup 5 14-OZ. BTLE. $1
What a buy! Catsup adds a great taste to so many foods.

GOOD VALUE Margarine 6 1-LB. PKGS. $1
Use good value margarine for all your cooking needs. Great as a spread, too.

Pork & Beans Hunt's 4 No. 2½ Cans $1.00
Tomato Sauce Hunt's 9 8-Oz. Cans $1.00
Bathroom Tissue Sofe Weve Ass't 8 Rolls For $1.00
Tomato Paste Hunt's 7 6-Oz. Cans $1.00
Peaches First Pick halves or slices 3 2½ cans 89c

Chunk Tuna Bumble Bee No. ½ Can 33c
Fruit Cocktail First Pick 4 303 Cans $1.00
Spinach Del Monte 6 303 Cans $1.00
Green Beans Cut Del Monte 4 303 Cans $1.00
Pineapple Juice Del Monte 4 46-Oz. Cans $1.00

GOLD NUGGET U.S.D.A. A GRADE Fryers WHOLE LB. ONLY 25¢

Tender, tasty and oh so good! Buy several now at this low price.

MOHAWK Picnics LB.- 33c

Pork Loin Quarter Sliced For Quick Fry Lb. 79c
Frank Good Value All Meat 12-Oz. Pkg. 45c
Sliced Bacon Good Value Lb. 69c
Boneless Ham Ready to Eat Lb. $1.29
Pork Links Rath Fresh 3 8-Oz. Pkg. $1.00
Bologna Good Value All Meat Lb. 59c
Pork Steaks Lean Meaty Lb. 59c
Butt Roast Semi-Boneless Boston Lb. 55c
Spare Ribs Country Style Lb. 59c
Biscuits Pillsbury Sweetmilk or Buttermilk 4 10-Ct. Cans 37c
Milk Skimmed or Buttermilk ½-Gal. Ctn. 49c
Longhorn Cheese Sliced Kraft 6-Oz. Pkg. 43c

Sausage Roegelein's Rolled Lb. 39c
Steak Shoulder Lb. 69c
Sq. Cut Roast Beef Roast Lb. 59c
Swiss Steak Round Bone Lb. 69c
Ground Chuck Extra Lean Lb. 69c
Pizza Chef Boy Cheese or Sausage Ea. 59c
Birdseye Awake 3 9-Oz. Cans $1.00
Fish Sticks Birdseye 8 oz. pkg. 35c

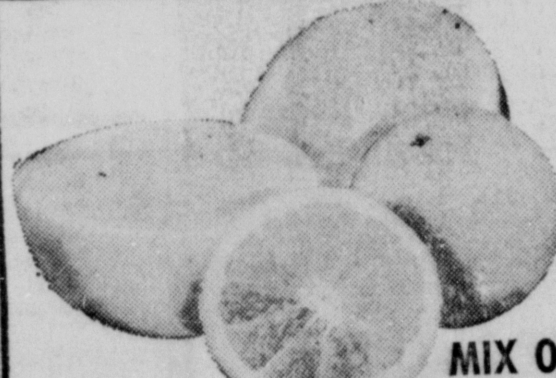

TEXAS VALENCIA Oranges and TEXAS RUBY RED Grapefruit
MIX OR MATCH
Adds so much to breakfast or snacks for the family. Full of juice and flavor.
LB.- 10c

U.S. No. 1 Bulk Tomatoes LB. 27¢

Yellow Corn U.S. No. 1 3 Ears 25c
Cabbage U.S. No. 1 Green Lb. 7c
Green Onions 3 Buns For 29c
Red Radishes Crisp Cello 3 Pkgs. 29c

MORTON FROZEN Dinners
• Beef • Chicken
• Ham • Meat Loaf
• Salisbury Steak
• Turkey
Ea. 39c

SHAMPOO Head'n Shoulders
• Medium Jar $1.00 Size
• Large Tube $1.00 Size
77c

Tooth Paste Crest Mint or Reg. Reg. 95c Family Size 69c

PHILADELPHIA CREAM CHEESE 8-OZ. PKG. 37c

Double S&H Green Stamps Every Tues. with $2.50 purchase or more.

MINIMAX
We Reserve The Right To Limit Quantity

• Clarkson

By Mrs. J. A. Blasienz

Mr. and Mrs. Cullen White spent the Thanksgiving holidays in Houston with their children, Mr. and Mrs. W. R. Westerman, Mr. and Mrs. J. T. Sanders, and Mr. and Mrs. Donald Ray White and daughter. Another daughter and her family, Mr. and Mrs. Tom Tholen of Cypress were also guests in these homes.

Mrs. Joe Hauk was a guest of Mr. and Mrs. Victor Hughen in the Jones Prairie Community on Thanksgiving day.

Mrs. Amos Doskocil had as holiday guests Mr. and Mrs. Bruno Kalfus and children of Colorado City, Mr. and Mrs. Billy Stuessel of Temple, Mr. and Mrs. Charles Hassenratz and sons of Amarillo, Mr. and Mrs. Leonard Doskocil and children, and Mr. and Mrs. Amos Doskocil Jr. and daughters of Ben Arnold.

Guests of Mr. and Mrs. Emil Skupin during the holidays were their sons and families, Mr. and Mrs. Robert Skupin of New Braunfels, Mr. and Mrs. Henry Skupin of Houston, and her mother, Mrs. Robert Tomkin of Andrews, David Skupin of North Texas State College at Denton, and Mr. and Mrs. Billy Surovik of Dallas.

Mr. and Mrs. George Griffin and children spent the weekend with her mother, Mrs. V. D. Dodd. On Saturday night they all visited in the home of Mrs. Belle Tyson of Maysfield. Mr. and Mrs. Clarence Dodd and children of Austin were also guests.

Mrs. V. W. Hauk and children and her mother, Mrs. Frank Ocker of Rosebud, were guests of Mr. and Mrs. Douglas Ocker and family, and Mr. and Mrs. Jimmy Ocker and family over the Thanksgiving holidays.

Mr. and Mrs. D. D. Harrison and Jerry of Dallas spent Friday night with her mother, Mrs. J. A. Blasienz. On Saturday they were guests of Mr. and Mrs. Robert Mays of Temple, and on Sunday they all attended the Franklin family reunion held at Ledbetter Park in Cameron. The only two surviving members of the late J. A. and Martha Franklin family, Maz Franklin of Hale Center and Charlie Franklin of Calvert, were present along with a large number of other relatives from many points in the State.

Mr. and Mrs. Arthur Chollett visited her mother, Mrs. Adolph Schulz in the Colonial Rest Home in Cameron Thanksgiving day.

Mr. and Mrs. Otto Mayer and sons were guests of their daughter and family, Mr. and Mrs. Lawrence Kostroun and sons in Cameron on Thanksgiving day.

Mr. and Mrs. Edward Svoboda attended the wedding of a cousin, R. A. Webster and Miss Darlene Ricke in Houston recently. They also visited her brother, Mr. and Mrs. Albert Zajicek and sons while there.

Visitors of Mr. and Mrs. Edward Svoboda over the holidays were Mrs. Leona Turner and daughter, Robin of San Antonio, Sgt. Frankie Zajicek of Randolph AFB, San Antonio, and Raymond Zajicek of Buckholts.

Mr. and Mrs. Alfred Kohring visited Mr. and Mrs. Hugo Miller and Monica on Sunday night.

Mr. and Mrs. Leon Ernst attended the birthday celebration of his father, John Ernst in Rosebud on Sunday.

Your Serviceman

SAN ANTONIO

Chief Master Sergeant Virgil A. Turner, son of Mrs. Thomas H. Turner of Cameron, has received the U. S. Air Force Commendation Medal at Brooks AFB, Tex.

Sergeant Turner, an administrative superintendent, was decorated for meritorious service. He is a member of the Air Force Systems Command.

The sergeant, a graduate of Yoe High School, served during World War II and is a veteran of the Korean War.

SPARE TIME INCOME

Seven to twelve hours weekly spent collecting money and restocking NEW TYPE, high quality, coin operated dispensers in your area can net you excellent income. To qualify you must have car, references, $600 to $2,900 Cash. Investment secured by inventory received. NO SELLING! For Personal interview write; Consumer Corporation of America, 6162 East Mockingbird Lane, Department W, Dallas, Texas 75214. Please include phone number.